The Fort Wayne Sentinel.

ESTABLISHED 1833. MONDAY EVENING, FEBRUARY, 28, 1887. PRICE THREE CENTS

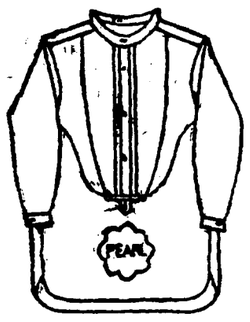

No shirt is equal to the Pearl.

No shirt will wear like the Pearl.

No shirt can fit better than the Pearl.

No trouble to sell the Pearl where they have been once use. Sold only in Fort Wayne by

GEORGE DEWALD & CO.

Cor. Calhoun & Columbia

MISS ALCOTT ON THE "MIND CURE."

As many invalids have written to ask my opinion of the mind cure, and as various false reports are going about, I will britly give my own experience, leaving others to profit by it or to try the experiment, as they choose.

Writer's cramp and an overworked brain were the ills I hoped to mitigate by the new cure, of which marvelous accounts were given me. With a very earnest desire to make a fair trial, I took about thirty treatments, finding it a very agreeable and interesting experience up to a certain point. No effect was felt except sleepiness for the first few times: then mesmeric sensations occasionally came, sun-line in the head, a sense of walking on the air, and slight trances, when it was impossible to stir for a few moments.

Much cheerful conversation, the society of an agreeable person, and the hope that "springs eternal in the human breast" made these earlier weeks very pleasant. But when no bodily pain was alleviated, and instinct warned that something was wrong, I began to question and doubt a theory which claimed to cure cancers, but could not help a headache. I made myself as passive as a reasonable being can, hoping that since lunatics and children were helped, I also could be if I gave up trying to see, believe, or understand. But when thirty treatments left the arm no better and the headache worse, I dared lose no more time, and returned to the homeopathy and massage from which I had been lured by the hope of finding a short and easy way to undo in a month the overwork of twenty years.

This is my experience, and many others who have made the experiment tell the same story, while half the fabulous cases reported to me prove to be failures like my own, when investigated.

My opinion of the matter is that, being founded on a fact that no one denies, namely, the power of mind over body, there is truth in it and help, if it is not overdone, and more claimed for it than is due. Every physician has cases where the mind rules the body, and works wonders with science to lend a hand; but to ignore such help, and rely only on the blind, groping self-delusion or temporary excitement which the mind-cure brings to most, is a mistake.

Mesmerism, unconsciously used, perhaps does much; curiosity, the love of the miraculous, the hope of health, and more than all, the yearning of weary spirits for divine support, lends this new craze its charm, and attracts the crowd of sufferers who fill the rooms and pockets of the persons who profess the healing gift.

If it be all they claim, may it prosper and grow clearer, higher, and stronger, for we need all the help we can get to meet the new diseases that afflict us. If it be a delusion, as some of us believe, let those who practice it beware how they coin money out of the suffering of fellow creatures, and blindly lessen faith in God and man by promising what they cannot perform.—*Woman's Journal.*

Fresh Oysters Down.

XXX., per can, 14c.

Standards, 22c.

Large frying selects 30c.

FRUIT HOUSE.

MRS. DRUSE

Who Murdered Her Husband, Pays the Penalty of Her Crime on the Gallows.

HERKIMER, N. Y., Feb. 28.—Superintendent Irving visited Mrs. Druse, who is to be hanged to-day, and brought a farewell from her daughter, Mary, who is a life prisoner, and a boquet of flowers this morning. This visit had a most exciting effect on Mrs. Druse. Her death watch, Mrs. Waterman, who had maintained herself admirably throughout, was affected to tears and for some time all were affected in the same manner. Rev. Dr. Powell visited Mrs. Druse about 9 o'clock this morning and did all in his power to calm her and prepare her for the awful moment. She ate no breakfast, but partook of a stimulating medicine prepared by the physician. Every road leading into town was dotted with sleighs, crowded with fur-coated men and not a few women. Captain Budlong and the Thirty-first separate company, National Guards, sixty-four muskets, came down from Mohawk and were quartered in the court house. Details were posted about the jail to reinforce the deputies. No one was permitted to pass the lines without displaying his badge or authority as a deputy. The execution was witnessed by twenty-five persons, including the officials.

After caretully arranging her toilet and listening to prayer she marched to the gallows, suffering from severe mental strain.

Deputy Wm. McKinnley pinioned Mrs. Druse's arm's, knees and feet. She maintained her composure and was firm until Deputy Ballou put the black cap on her head and adjusted the rope.

Mrs. Druse then moaned, cried and finally shrieked so loud that her voice was heard in the jail and on the street adjoining.

The 213 pound weight dropped at 11:-45 a. m., and the woman's body was lifted about three feet above the floor of the gallows. There was but one convulsion or muscular contraction of the body.

The lady was left hanging twenty-six minutes after the weight fell, when it was taken down. Her neck was broken.

FOREIGN NEWS.

The New German and National Liberals Combine Against the Socialists.

BERLIN, Feb. 28.—The national liberals have announced their intention of supporting the new German liberal candidates against the socialists in Berlin on the second ballot for members of the reichstag, and the new German liberals will reciprocate for this by voting for the national liberals against the socialists in Madgeburg, Lubeck, Keil and elsewhere. The conservatives are very indignant at the national liberals for entering into such an arrangement.

ST. PETERSBURG, Feb. 28.—Experiments with the new explosive which has been made under the supervision of the government have been attended with great success. The explosive possesses fifteen times greater destructive power than gun powder. It does not produce any smoke.

M. DeGiers, the foreign minister, in an interview with the Turkish ambassador expressed the opinion that the European equilibrium would soon be restored and that there would be no war.

SETTLED AT LAST.

Governor Wilson, of West Virginia, Appoints D. B. Lucas Senator.

CHARLESTON, W. Va., Feb. 28.—Governor Wilson has tendered the senatorship to D. B. Lucas, of Jefferson county, who was one of the twelve democratic "kickers" in the recent senatorial contest. Mr. Lucas has accepted the tender and will receive his credentials shortly after the 4th of March next.

MOODY AND SANKEY.

They Propose to Make a Determined Attack on Chicago and Its Sinners.

PITTSBURG, Feb. 28.—Ira D, Sankey, the evangelist, whose gospel hymns are now sung on two continents, was in the city, en route from his home in Brooklyn, to New Castle, Pa., where his aged mother still resides. He will leave in a few days to confer with his co-laborer, Mr. Moody, in Chicago. These two men have on hand a monstrous undertaking. They will endeavor to evangelize Chicago, and to this end will erect a building in that city to cost $250,000 for the training of christian workers. The contract for the building will be let in a short time. The money, the greater portion which is donated by the wealthy residents of Chicago, has been about all secured.

"This is something new," said Mr. Sankey. "It is somewhat of an experiment, but my friend, Mr. Moody is confident of good results. Remember this is to be no theological scheme, but just what its name implies, a school for the training of Christian workers. The ablest and most practical teachers will be secured, and the institution will be placed upon a firm, substantial basis. We want to reach the lowest class of people; we want to send these workers whom we expect to educate especially for this class of work out into the highways and byways and help lift up that portion of Chicago which is beyond the reach of the ordinary agencies for the good and blessing of mankind.

NO CHANGE.

The Deadlock in Indiana Likely to Continue Till the End of the Session.

INDIANAPOLIS, Feb. 28.—There is no disposition to back down by either party, and the indications are now that the legislature will adjourn Monday, March 7, with the present deadlock unbroken.

An extra session is imperatively demanded, but Governor Gray says that it would be useless unless some compromise is reached by the two houses.

It is rumored that the matter of the expulsion of republican members of the senate has been held in abeyance temporarily, but that the intention to expel has not been abandoned. A committee to investigate the conduct of Senator Johnson will be appointed. A democratic senator says, also, that "Kennedy will have to walk the plank."

The senate has engrossed the Day bill extending the provisions of the metropolitan police law to cities of 16,000 inhabitants or over. This will include Lafayette, New Albany, Terre Haute and Fort Wayne.

Frank Prichett, doorkeeper of the senate, and Con Meagher, the deposed representative from Vigo county, are both candidates for warden of the prison south, and are working hard for support. A great majority of the democratic members of the legislature, however, have signed a petition, asking the appointment of Representative Patton for the place, claiming that he is the best man that could be selected for the place. Representative Robinson is spoken of.

FRIGHTFUL ACCIDENT

A Roof Tumbles in on an Army of Workmen, Killing one Man and Injuring Others.

CLEVELAND, Feb. 28.—At 11:30 this morning the roof of the charging department in the Bessemer steel works, of the Cleveland Manufacturing company, fell in with a crash and killed one man and hurt eight others. S. Edwards was killed and the following were injured- Martin Henderson, Mike Tupner, Joseph Mitter, Jno. Pesh, Jno. Jacobs, S. P. Pierce and Patrick Patton.

FOR $12,000.

Civil Service Commissioner Edgerton Sued for That Sum by Joseph W. Ketchum.

This afternoon Bell & Morris filed suit against Hon. A. P. Edgerton, the civil service commissioner, seeking to recover the sum of $12,000 which Joseph W. Ketchum claims that Mr. Edgerton holds in trust for the estate of Anna C. Ketchum. The complaint avers that Mr. Edgerton has had this money for some years and this suit is instituted to recover the principal as well as the profits of its investments and force an accounting from the defendant. Mr. Ketchum lives in New York. Mr. Edgerton's reply is awaited with considerable interest, in view of the celebrity the suit is likely to attain through the public press.

Vallandigham in Republican Banks.

COLUMBUS, Feb. 28.—Charles Vallandigham, clerk of the Ohio state senate, son of the famous Clement L. Vallandigham, has joined the republican party. Last year, when the democratic revolutionists in the senate needed him to carry out some designs, he refused to go with them, and for his fidelity was re-elected clerk of the senate by the republicans this year.

A BEAUTY IN COURT.

Mrs. Lucy A. Case, a Former Fort Wayne Heroine, Makes Sensational Charges Against Will English.

The following telegram came over the Associated Press wires Saturday night:

NEW YORK, Feb. 26.

William E. English, son of Hon. W. H. English, of Indiana, was arrested on board the steamer Etruria just before it was time for her to sail for Europe. The order of arrest is from the supreme court by Mrs. Lucy A. Case, formerly of Indianapolis, the home of the young man. Later in the day and too late to catch the steamer, Mr. English was released on bail.

Mr. Case has been a widow six years and has a child seven years old. She is of prepossesing appearance and attractive manners. For several years she was a saleswoman in the store of L. A. Morrison, of Indianapolis. While there she was introduced to young English, in January, 1886. She was then boarding at a small family hotel in that city. She alleges that he visited the store daily, paying her attention, escorting her home from work, to places of amusement, etc., and that he professed great love for her and called on her at her home; that his attentions became of great notoriety and it was generally believed that they were engaged.

She charges that in July, 1886, on one of his visits, after entering, he locked the door; that she begged him to open it and let her out, but he refused. She charges that he then assaulted her criminally. She alleges that, through fear of disgrace and exposure, she did not make public the offense but refused to again see him. She subsequently informed him of her condition and alleges that he took her to a physician and had an abortion performed. She claims he promised to make amends by marrying, and that he threatened to kill her in case she married any one else. She was obliged to leave her position and asserts that he has since supported her. A few days ago, she says, he sent her $100 to pay certain expenses. On December 10 she removed to this city. He refused to marry her and she sues for damagss to the amount of $25,000. She applied for his arrest to compel English to furnish bonds to appear.

This telegram is of local interest from the fact that the fair plaintiff was for a time a resident of this city. Along in 1883, Fry & Maag, of Indianapolis, conducted a boot and shoe business in the Keystone block. They became embarrassed and assigned the Fort Wayne branch to Miss Lucy A. Case, who was one of the creditors. The lady came here and took personal charge of the business and closed out the stock in four or five months. She occupied a suite of rooms at the Aveline house, dressed in the prevailing fashions and numbered her admirers by the score. She was very pretty, her eyes were as bright as a wedding gem, the poets never dreampt a fairer face and nature seemed to have lavished its charms on her shapely form to an envious degree. "She was just the woman to catch a fellow unawares" remarked a handsome young man this morning. "She was gay, just bashful enough to be cute and clever enough to deceive the smartest of us, so that I do not wonder she ensnared young Bill English, in fact she might, if there was money enough in it, unfold a tale or two of her triumphs here equally as interesting as her averments against English."

The woman will be readily recalled by most people about town, especially the old sinners and young bloods who feasted their eyes on this remarkably beautiful creature, for indeed she was as gay as she is painted.

High Floods Again at Cincinnati.

CINCINNATI, Feb. 28.—The river has been stationary since 11 o'clock, at 56 feet 10½ inches. The chances are about even that it will rise.

SIX BOYS KILLED.

Frightful Railroad Accident on the Lehigh Valley—The Sad End of a Hunting Expedition.

EASTON, Pa., Feb. 28.—A deplorable accident occurred on the Lehigh Valley railroad, about two miles above the city, by which six boys, whose ages ranged from twelve to fifteen years were killed: The unfortunate youths were: Walter Moore, Walter Heath, Willie Pearce, John Gregg, Charles Houstein and Manning Garis, all of Easton. They had been out hunting muskrat and were walking on the railroad track on their way home. A coal train bearing down upon them the boys stepped to the opposite track, when they were struck by a fast passenger train and horribly mangled and killed. There were seven of them in the party. Six of them were struck by the engine and thrown either between the tracks or against the side of the coal train.

ALL FOR LOVE.

A Disappointed Hoosier Maiden Takes "Rough on Rats" and Dies Hard.

JEFFERSONVILLE, Ind., Feb. 28—Miss Annie Maria Barker, aged twenty-one, daughter of a prominent physician, died this morning from the effects of a dose of "Rough on Rats." She committed suicide because of her dissappointment in love. She was to have been married to Adam Bauer, aged nineteen, February 14th, but his father prevented it.

A BOLD ONE.

A Saloon Man Robbed of $1,500 and a Gold Watch at Columbus, Ohio.

COLUMBUS, Feb. 28.—Early this morning as the saloon of Patrick Coilins, on South Third street was being closed, five masked men entered, bound and gagged the proprietor and two women and went through the house. They secured $1,500 and a gold watch, but $2,300 concealed in an old trunk in the attic was overlooked. An hour after the robbers left, Collins got loose and called for the police, but no one has yet been apprehended.

A Terribly Fatal Explosion.

CHICAGO, Feb. 28.—The engine attached to a passenger train, just pulling out of the Chicago and Eastern Illinois depot, exploded Saturday evening. Engineer Meinger and Fireman Lowe were killed. Their remains were scattered for a block in every direction. The coaches were only slightly damaged. All the passengers escaped without injury.

REV. MR. OGDEN.

He Surprises Cleveland by Withdrawing From the Presbyterian Church.

CLEVELAND, Feb. 28.—Rev. Otto Ogden, pastor of the Case avenue Presbyterian church, surprised his congregation by resigning. In his letter abandoning his pulpit he said: "My only reason for this step is a change, or rather a growth and maturing of theological opinions, which makes it impossible for me, in good conscience, to longer assent to the doctrinal standards of the Presbyterian church. As a necessary preliminary therefore, to withdrawal from the Presbyterian ministry, I resign, as in honor I must, this Presbyterian pulpit." He has been with Case avenue church four years.

THE FIRES.

New York and Hannibal, Mo., are the Scenes of Great Conflagrations.

NEW YORK, Feb. 28.—At 6:25 this morning fire broke out on pier 47, North river, owned by the Bergan Line Steamship company and used as a discharging pier for freight. The total loss is about $350,000 to $400,000. The fire originated on board the lighter, Lorena, which was moored at the extreme end of the dock. The steamer Lone Star, suffered a loss of $100,000. No insurance.

HANNIBAL, Mo., Feb. 28.—A fire yesterday destroyed eight blocks of lumber belonging to D. Dubach & Co., and the Herriman & Curd Lumber company. Loss, $200,000. insurance light.

THE MARKETS.

NEW YORK, Feb. 28.—The stock market was generally strong at opening, advances ranging from ¼ to ¾ per cent. higher.

Money easy at 3@3½ per cent.

NEW YORK, Feb. 28.—Wheat opened ¼@⅜c lower and subsequently ruled stronger and advanced ½@⅝c with a moderate business; No. 2 red, February, 88⅛c. Corn, ¼@⅜c higher and moderately active at 47⅞@48⅛c. Oats, firm and fairly active, at 35@37. Pork, firm. mess, $14 50@15 00. Lard, higher and firm at $7 3c½. Butter firm at 12@30c. Sugar quiet; crushed, 6 5-16@5⅝c. Molasses dull at 18⅛c. Coffee dull; fair Rio, 14c. Eggs, 17½c.

INDIANA NEWS.

Late Notes of Interest From Various Points in Hoosierdom.

Falley & Hoes, of Lafayette, say they will carry their case to the United States supreme court if Judge Gresham's decision in the trials.

Louis Sicer, the man shot by Thomas Hanlon at New Albany, is improving daily. The preliminary examination of Hanlon was held Saturday.

The grocery and bakery of E. S. Morris, at Peru, was closed. Morris is probably the oldest business man in the city at present. Nothing can be learned regarding assets or liabilities.

Michael Bates, of Hartford City, had his left arm torn off near the elbow. He was running the planer in Mercer's mill. and got caught by accident. Bates had a wife and children dependent upon him for support.

The Lafayette *Journal* muddle has quieted. H. L. Wilson holds possession and will sell the paper to the highest bidder in twenty days. He expects bids from parties in Crawfordsville, Detroit and Indianapolis.

Mr. Charles Landis, for the past three years city editor of the Lafayette *Journal*, severed his connection with that paper last week and left for Delphi, to take charge of the *Journal*, the republican organ of that place, he having purchased that newspaper plant.

The state officers have appointed John B. Elam, N. R. Ruckle and Wm. Henderson as metropolitan police commissioners for Indianapolis. The board consists of certain of the state officers, and Governor Gray being one of them, he protested vigorously against the removal, but it did him no good.

Capt. Wm. M. Barney, who made the race last campaign, on the democratic ticket for joint representative from the counties of DeKalb, Noble and Elkhart, and who was defeated by Rev. Wm. M. Van Slyke, has recently been appointed by Gov. Gray to the position of judge of the city court of Elkhart.

James B. Falley, late trustee of the assigned boot and shoe firm of Falley & Hoes, of Lafayette, has made his report and turned over the books and other property to Receiver Murphy. The firm are much dissatisfied with the decision rendered in their case by Judge Gresham, and state that if the decision stands in cases pending against them they will appeal to the United States supreme court.

WASHINGTON.

The Proceedings in Both Houses of Congress Given in Detail.

WASHINGTON, Feb. 28.—In the senate the presiding officer presented a message from the president in response to the resolution of the senate in reference to the seizure and sale of the American schooner Rebecca, at Tampico, and to the resignation of the late minister of Mexico, Jackson, stating that it is not deemed "compatible with public interest" to communicate correspondence in either case at present.

The senate has passed the consular and diplomatic and agricultural appropriation bills, with a few amendments. The senate bill to reimburse the depositors of the Freedmen's Savings and Trust company was passed. After slight changes the house passed the naval appropriation bill.

In the house, Mr. Holman, of Indiana asked for a unanimous consent that the reading of the journal be dispensed with, but Brady, of Virginia, interposed an objection.

The Weather.

WASHINGTON, Feb. 28.—Following are the weather indications:

Indiana, warmer, fair weather.

MR. CAUTION'S CAUTION.

"I got a letter from sister Jane today," remarked Mrs. Caution to her husband. "She wants to know whether I am still in the city this hot weather." "Well, dear," said Mr. Caution, carefully breaking his June egg, "if you write to her, tell her you are not still in the city, and that I have never known you to be so anywhere, for that matter."

$2.25 An elegant line of Men's Fine Shoes in Buttoned and Congress, broad or narrow toes, plain or tip seamless vamps. Every pair warranted solid leather soles and counters, Strictly first-class shoes at $2.25 per pair. We are now receiving new lines of spring goods. Our prices are as low as ever.

THE BANKRUPT SHOE STORE,
REDLICH BROS. Proprietors.

WOMEN

Needing renewed strength, or who suffer from infirmities peculiar to their sex, should try

BROWN'S IRON BITTERS

QUALITY PURITY NOT QUANTITY. On Every Bottle. Trade Mark.

THE BEST TONIC.

This medicine combines Iron with pure vegetable tonics, and is invaluable for Diseases peculiar to Women, and all who lead sedentary lives. It Enriches and Purifies the Blood, Stimulates the Appetite, Strengthens the Muscles and Nerves—in fact, thoroughly Invigorates. Clears the complexion, and makes the skin smooth. It does not blacken the teeth, cause headache, or produce constipation—*all other Iron medicines do.*

MRS. ELIZABETH BAIRD, 74 Farwell Ave., Milwaukee, Wis., says, under date of Dec. 26th, 1884: "I have used Brown's Iron Bitters, and it has been more than a doctor to me, having cured me of the weakness ladies have in life. Also cured me of Liver Complaint, and now my complexion is clear and good. Has also been beneficial to my children."

MRS. LOUISA C. BRAGDON, East Lockport, N. Y., says: "I have suffered untold misery from Female Complaints, and could obtain relief from nothing except Brown's Iron Bitters."

Genuine has above Trade Mark and crossed red lines on wrapper. Take no other. Made only by BROWN CHEMICAL CO., BALTIMORE, MD.

NEW ADVERTISEMENTS.

FARMS on James River, Virginia, in *Claremont Colony.* Illustrated circulars free. J. F. MANCHA, Claremont, Virginia.

WORK *FOR ALL.* Permanent employment given to energetic men and women everywhere. $30 a week and expenses paid. Samples worth $5 and all particulars sent free. Address at once P. O VICKERY, Augusta, Maine. Don't miss this chance. Write to-day.

DEAFNESS Its causes, and a new and successful CURE at your own home, by one who was deaf twenty-eight years. Treated by most of the noted specialists without benefit. Cured himself in three months, and since then hundreds of others. Full particulars sent on application. T. S. PAGE, No. 41 West 31st St., New York City.

KASKINE

(THE NEW QUININE.)

No Bad Effect
No Headache
No Nausea
No Ringing Ears
Cures Quickly
Pleasant, Pure

A POWERFUL TONIC

that the most delicate stomach can bear.

A SPECIFIC FOR MALARIA, RHEUMATISM, NERVOUS PROSTRATION,

and all Germ Diseases.

Bellevue Hospital, N. Y.:—"Universally successful."

St. Francis Hospital, N. Y.: "Every patient treated with Kaskine has been discharged cured."

The U. S. Examining Surgeon, Dr. L. R. White, writes: "Kaskine is the best medicine made."

Dr. L. M. Glessner, 360 East 121st St., New York City, has cured over 290 patients with Kaskine after quinine and all other drugs had failed. He says: "It is undoubtedly the best medicine ever discovered."

Prof. W. F. Holcombe, M. D., 54 East 25th St., N. H., (late Prof. in N. Y. Med. College) writes: "Kaskine is superior to quinine in its specific power, and never produces the slightest injury to the hearing or constitution."

Rev. Jas. L. Hall, Chaplain Albany Penitentiary, writes that Kaskine has cured his wife, after twenty years suffering with malaria and nervous dyspepsia. Write him for particulars.

Thousands upon thousands write that Kaskine has cured them after all other medicines had failed. Write for book of testimonials.

Kaskine can be taken without any special medical advice. $1 per bottle. Sold by or sent by mail on receipt of price.

THE KASKINE CO., 54 Warren St., New York.

PARKER'S HAIR BALSAM

the popular favorite for dressing the hair, Restoring color when gray, and preventing Dandruff. It cleanses the scalp, stops the hair falling, and is sure to please. 50c. and $1.00 at Druggists.

HINDERCORNS.

The safest, surest and best cure for Corns, Bunions, &c. Stops all pain. Ensures comfort to the feet. Never fails to cure. 15 cents at Druggists. Hiscox & Co., N. Y.

Agents Wanted

One man bought our $8.00 machine and cleared over $7000. cash. A boy bought our $3.00 machine and made $500. It's a big chance in any town or city. Send your address and 2 stamps for List & samples. KELSEY & CO. Meriden, Conn.

Winter Exposure Causes Coughs,

Colds, Pleurisy, Rheumatism, Pneumonia, Neuralgia, Sciatica, Lumbago, Backache and other ailments, for which Benson's Capcine Plasters are admitted to be the best remedy known. They relieve and cure in a few hours when no other application is of the least benefit. Endorsed by 5,000 physicians and druggists. Beware of imitations under similar sounding names, such as "Capsicum," "Capucin," "Capsicine."

Ask for Benson's and take no others. Examine carefully when you buy. All druggists. SEABURY & JOHNSON, Proprietors, New York.

VIRGINIA FARMS & MILLS For Sale & Exchange. FREE Catalogue. R. B. CHAFFIN & CO., Richmond, Va.

AGENTS WANTED (samples free) for DR. SCOTT'S beautiful ELECTRIC CORSETS, BRUSHES, BELTS, ETC. No risk, quick sales. Territory given, satisfaction guaranteed. DR. SCOTT, 841 Broadway, N. Y.

PENNYROYAL PILLS

"CHICHESTER'S ENGLISH."

The Original and Only Genuine. Safe and always Reliable. Beware of worthless Imitations. Indispensable to LADIES. Ask your Druggist for "Chichester's English" and take no other, or inclose 4c. (stamps) to us for particulars *in letter* by return mail. NAME PAPER. Chichester Chemical Co., 2511 Madison Square, Philada., Pa. At Druggists. Trade supplied by Jno. D. Park & Sons, Cincinnati, Ohio.

Daily Sentinel

OFFICIAL PAPER COUNTY AND CITY.

MONDAY, FEB. 28, 1887.

SECRETARY WHITNEY recently had the Marine Band to play at his house and afterward gave it luncheon. When he invited them to the table he asked their nationalities, and said: "I have hog and hominy for the Americans, macaroni for the Italians, and sauerkraut for the Germans." Then he ordered out terrapin and champagne for them all.

"I SHOULD like," says John Ruskin in a recent letter to a friend, "to see home rule (in my sense of ruling—not yours) everywhere. I should like to see Ireland under a King of Ireland; Scotland under a Douglas, tender and true; India under a Rajah; and England under her Queen, and by no manner of means under Mr. Gladstone or Mr. Bright." This confirms the rumor that the Empress of India considers Mr. Ruskin a crank.

MISS MAUD BANKS, daughter of Gen. N. P., is now regularly on the stage. She is playing Parthenia in "Ingomar" in the small towns of Pennsylvania. The General, who is now 71 years of age, still holds the office of United States Marshal in Boston and runs an experimental farm of sixty acres just outside the city. Miss Maud is a pronounced brunette, and she wears her hair after Mrs. Celveland's style. She claims to be delighted with her profession.

MISS MATTIE MITCHELL, daughter of the Oregon Senator, having been described by a vivacious correspondent as she appeared in a gray plush cloak at the theater one evening as resembling "a Maltese kitten by moonlight," an admirer of the young lady sent her, with the printed paragraph, a moonstone carved to represent the head of a kitten, with small emerald eyes, caught in the arms of a crescent moon made of diamonds. Miss Mitchell constantly wears this pin now.

CHARLES MARSH, coast-wrecker at Stapleton, L. I., is posing as a champion eater. On a wager recently he devoured two steaks weighing three and one-quarter pounds, six boiled potatoes, three slices of bread, a sponge cake, two of the upper hocks of a pig pickled, 165 oysters, and two dishes of crackers, and drank thirty-one glasses of beer, eating a raw clam with each glass; two glasses of water and a cup of coffee. Marsh, after finishing his task, took a walk, went home, and says he slept like a top.

SENATOR BECK is indignant again. He says: "What do you think of this for insult? I don't know what some of my constituents take me for. This letter is from a young man who lives near my home, and he has the cheek to offer me 10 per cent. of his salary for the first year if I secure him an appointment in the railway messenger service. This is a sample of some of the letters weget. I have received a lot of such offers, and might make a fair salary if a Democrat had any show, but he has not."

WHEN it came to the question of reengaging a certain pretty school teacher in Northumberland County, Canada, some of the trustees objected, saying that she had so many admirers that they interfered with her duties. So they drew up an agreement to the effect that she should not keep company during the coming year with any young men during school hours. Upon her refusal to sign this it was decided to leave it to a vote of the meeting as to whether she should stay or not. A show of hands resulted in a tie, when the chairman, being a young man, gave the casting vote in her favor.

THE very latest is "jounce," says a New York paper. Mash, masher, and mashed are not obsolete, but ancient, which is worse. To be up with the times you must consider the young man whose eyes have rested on you in fond approval, not, as heretofore, reduced to the formless state of the jellyfish, but shaken up, jolted, as when encountering some obstruction in the sweep of the smooth-going toboggan. "He's jounced," you say, as you observe the broken bones of the victim, and turn to fresh fields and candidates new. Great, indeed, is philology, and great is the young woman. Her capacities for enriching the English language are without bounds.

IN Gloucester County, New Jersey, a few days ago, a wife of a man who had an unpleasant propensity for attending club meetings nearly every night hit upon a novel plan for keeping him at home. She secretly applied croton oil to his clothing, and the poor man soon became so afflicted with sores in consequence that he was glad to remain at home. His wife, however, injudiciously let a lady into the secret, and she, shocked at the cruelty, told the husband, whereupon he deserted the wife. The wife filed a petition in the court of chancery for alimony, but the Vice Chancellor, after hearing the facts, declined to grant the relief prayed.

WILLIAM K. VANDERBILT will hereafter spend most of his time in Europe. His new private yacht, Alva, which cost $1,000,000, will soon be ready for use.

THE light from the electric light tower at Davenport, Ia., falls upon a flower garden about 160 feet away, and during last summer the owner observed that lilies which usually only bloom in the day opened in the night, and that morning-glories unclosed their blossoms as soon as the electric light fell on them. It has frequently been observed that trees were most exuberant in their foliage on the side nearest the electric light.

SOME thousands of people visited Princes end Tipton, says the London *Globe*, to witness the funeral of Mr. Samuel Murfitt, who was recently exhibited as the largest man in the world. The deceased, who died after a few day's illness, was a native of Wimblington, Cambridgeshire, and was 55 years of age. His dimensions were as follows: Height, 6 feet 1 inch; weight, 40 stone; girth of waist, 100 inches, and he measured 20 inches round the calf of the leg. A hearse could not be found large enough for the deceased's removal, and the body had to be conveyed on a flat. The sashes had to be removed from the windows, and nearly twenty men were employed to get the coffin through the window on to the flat.

A MOUNTAIN CHURCH.

Up Among the Tennessee Mountains, Where the Natives are Primitive.

The little log meeting-house at the Notch, writes "Charles Egbert Craddock," in the *Atlantic*, stood high on a rugged spur of the Great Smoky. Dense forests encompassed it on every hand, obscuring the familiar picture of mountain and cloud and cove. From its rude, glassless windows one could look out on no distant vista, save, perhaps, in the visionary glories of heaven or the climatic discomforts of hell, according to the state of the conscience, or, perchance, the liver. The sky was aloof and limited. The laurel tangled the aisles of the woods. Sometimes from the hard benches a weary, tow-headed brat might rejoice to mark in the monotony the frisking of a squirrel on a bough hard by, or a woodpecker solemnly tapping. The acorns would rattle on the roof, if the wind stirred, as if in punctuation of the discourse. The pines, mustering strong among the oaks, joined their mystic threnody to the sad-voiced quiring within. The firs stretched down long, pendulous, darkling boughs, and filled the air with their balsamic fragrance. Within the house the dull light fall over a few rude benches and a platform with a chair and table, which was used as a pulpit. Shadows of many deep, rich tones of brown lurked among the rafters. Here and there a cobweb, woven to the consistence of a fabric, swung in the air. The drone of a blue-bottle, fluttering in and out of the window in a slant of sunshine, might invade the reverent silence as Brother Jake Tobin turned the leaves to read the chapter. Sometimes there would sound, too, a commotion among the horses without, unharnessed from the wagons and hitched to the trees; then in more than one of the solemn faces might be descried an anxious perturbation, not fear because of equine perversities, but because of the idiosyncrasies of callow human nature in the urchins left in charge of the teams. No one ventured to investigate, however, and with that worldly discomfort contending with the spiritual exaltations they sought to foster, the rows of religionists swayed backward and forward in rhythm to the reader's voice, rising and falling in long, billowy sweeps of sound, like the ground-swell of ocean waves.

It was strange, looking upon their faces, and with a knowledge of the limited phases of their existence, their similarity of experience here, where 100 years might come and go, working no change save that, like the leaves, they fluttered awhile in the outer air with the spurious animation called life, and fell in death, and made way for new bourgeonings like unto themselves—strange to mark how they differed. Here was a man of a stern, darkly religious conviction, who might either have writhed at the stake or stooped to kindle the flames; and here was an accountant soul that knew only those keen mercantile motives—the hope of reward and the fear of hell; and here was an enthusiast's eye, touched by the love of God; and here was an unfinished, hardly humanized face, that it seemed as presumptuous to claim as the exponent of a soul as the faces of the stupid oxen out-of-doors. All were earnest; many were an expression of excited interest, as the details of the chapter waxed to a climax, like the dense stillness of a metropolitan audience before an unimagined coup de theatre. The men all sat on one side, chewing their quids; the women on the other, almost masked by their limp sun-bonnets. The ubiquitous baby—several of him—was there, and more than once babbled aloud and cried out peevishly. Only one, becoming uproarious, was made a public example; being quietly carried out and deposited in the ox-wagon, at the mercy of the urchins who presided over the teams, while his mother creaked in again on the tips of deprecating, anxious toes to hear the word.

A GOOD THING.

Such is the Bartholdi Statue, in the Estimation of Mr. William Nye.

When Patrick Henry put his old cast-iron spectacles back on the top of his head and whooped for liberty, he did not know that some day we would have more of it than we know what to do with, writes the great humorist, Bill Nye, in the Boston *Globe*. He little dreamed that the time would come when we would have more liberty than we could pay for. When Mr. Henry sawed the air and shouted for liberty or death, I do not believe that he knew that the time would come when liberty would stand knee-deep in the mud of Bedloe's Island, and yearn for a solid place to stand upon.

It seems to me that we have too much liberty in this country, in some ways. We have more liberty than we have money. We guarantee that every man in America shall fill himself up full of liberty at our expense, and the less of an American he is the more liberty he can have. If he desires to enjoy himself all he needs is a slight foreign accent and a willingness to mix up with politics as soon as he can get his baggage off the steamer. The more I study American institutions the more I regret that I was not born a foreigner, so that I could have something to say about the management of our great land. If I could not be a foreigner, I believe I would prefer to be a Mormon or an Indian, not taxed.

I am often led to ask, in the language of the poet, "Is the Caucasian played out?" Most everbody can have a good deal of fun in this country except the American. He seems to be so busy paying his taxes all the time that he has very little time to mingle in the giddy whirl with the alien. That is the reason we have to throw our meals into ourselves with a dull thud and hardly have time to maintain a warm personal friendship with our families.

We do not care much for wealth, but we must have freedom, and freedom costs money. We have advertised to furnish a bunch of freedom to every man, woman, or child that comes to our shores, and we are going to deliver the goods whether we have any left for ourselves or not. What would the great world beyond the sees say to us if some day the blue-eyed Mormon, with his heart full of love for our female seminaries and our old-women's homes, should land upon our shores and find that we were using all the liberty ourselves?

What do we want of liberty, anyhow? What could we do with it if we had it? It takes a man of leisure to enjoy liberty, and we have no leisure whatever. It is a good thing to keep in the house "for the use of guests only," but we don't need it for ourselves.

Therefore I am in favor of statue of Liberty Enlightening the World, because it will show that we keep it on tap winter and summer. We want the whole broad world to remember that when it gets tired of oppression it can come to America and oppress us. We are used to it, and we rather like it. If we don't like it we can get on the steamer and go abroad, where we may visit the effete monarchies and have a high old time.

The sight of the Goddess of Liberty standing there in New York Harbor night and day, bathing her feet in the rippling sea, will be a good thing. It will be first-rate. It may also be productive of good in a direction that many have not thought of. As she stands there day after day bathing her feet in the Atlantic, perhaps some moss-grown Mormon moving toward the far West, a confirmed victim of the matrimonial habit, may fix the bright picture in his so-called mind, and remembering how, on his arrival in New York, he saw Liberty bathing her feet with impunity, he may be led in after years to try it on himself.

THE HAND GRENADE BRAND.

A couple of Chicago drummers stopped at a western hotel, and before retiring found several large, queerly-shaped bottles in the bureau drawer. They were labeled Hand Grenade. "Now this is what I call a bonanza," said one of the boys; "the landlord of this house knows how to keep a hotel." After considerable trouble they removed the fastenings, elevated the bottles toward the zenith, a gurgling sound ensued, followed by a vigorous expectoration and more or less profanity. "Well," said the first one to get his breath, "I've drank Jersey lightning, Texas tangle-foot, Colorado forty-rod, Missouri redeye, and nearly all varieties of slow poison, but this Hand Grenade brand gets away with them all. How does it strike you?" "Those are my sentiments exactly," was the reply. "It can't be liquor at all." Then they examined the label more carefully and found the words "Fire Extinguisher" under the Hand Grenade. "We are poisoned, sure, this time," said No. one. "You send for a doctor while I make my will." The doctor came and administered a remedy which soon took the taste out of their mouths and assured them that they had not taken enough to endanger their lives, when they all went down to the bar-room and imbibed some "Drummer's Delight."—*Peck's Sun.*

Two great enemies—Hood's Sarsaparilla and Impure blood. The latter is utterly defeated by the peculiar medicine.

THE EXCHANGE FIEND.

There is an ancient oriental legend to the effect that once upon a time a modest-looking dromedary stuck his head into the sanctum of a daily newspaper and requested to be allowed to glance over the exchanges. The accommodating and gentlemanly editor said, "Certainly, with pleasure," and the result was that in a short time the dromedary was polishing the sacred editorial tripod and had both hoofs on the table, going through the exchanges. When the editor intimated that he felt cramped, the dromedary replied humorously, that perhaps the editor would feel more untrammelled if he were on the outside.

The moral of this simple little legend is that the proper time to sit down on the exchange fiend is at the opening of the campaign, or else he will be as hard to remove from position as a firmly established mother-in-law.

It is a fact that nobody outside of a newspaper office can understand or appreciate the staying qualities of an exchange fiend. Those who begin the performance with an overture to the effect that they know newspaper men are always busy, hence they will stay but a moment, are the ones that resemble a French clock, they never go. The exchange fiend is always a brilliant conversationalist. Different editors have different campaign plans. Some editors hang up big signs in front of their desks, such as, "Go Hire a Hall and Tell Us all About It." Others have a picture of a death's head and the legend underneath, "This Man Was Talked to Death." An exchange fiend will read over these admonitions, laugh and say, "You have hit 'em off to a T."—*A. E. Sweet, in St. Paul Herald.*

WHY SHE WOULDN'T MARRY HIM.

There was a wedding tour in this direction the other day and the happy couple were accompanied by three others. It was a sweet spectacle to see the four pairs promenading up Jefferson avenue with hands clasped and a taffy-like smile spread over every face, and hundreds of pedestrians stopped to gaze and admire. The porter of a wholesale house wasn't quite satisfied with what he could see, but stopped the last couple and inquired:

"Is it a case of love?"

"You bet!" replied the young man.

"Are they extremely happy?"

"Jest a-biling over sir."

"Why don't you and this girl follow suit?"

"I'm perfectly willin', but Sarah kerflunks on me. I've asked her over twenty times to have me, but it's no go."

"Never! never!" she firmly said as she rolled her cud of gum to the other side for a moment. "When a man takes me to a circus and crawls under the canvas to save expenses, and then can't see the man with the lemonade nor a boy with the peanuts, I wouldn't hitch to him if I had to go out and set a bear-trap to catch a partner!"—*Detroit Free Press.*

WOMAN is called man's better-half: but she is not a half at all. When she holds a domestic meeting she enforces the majority rule.

"THERE is no fool like an old fool," says an exchange, except the young fool who marries him.

THE appropriations made by Congress from 1800 to date for the erection and remodeling of the United States Capitol amount to over $15,000,000.

W. Edwin Chipchase, 206 South Charles street, Baltimore, Md., writes: "For cure of sprains and inflammations I regard Salvation Oil as a sure cure."

Use Dr. Bull's Cough Syrup, and do not disturb the preacher and congregation with your cough.

BABY HUMOR.

A little girl down on Locas street made some fun for the neighbors recently. She saw a rabbit run across the back yard, and called:

"Oh, mamma, mamma!"

"What is it, dear?"

"Tum hea awfy quick."

"Why, darling, what's the matter?"

"Dea am a 'ittle dog wifout a handle on hem."—*Through Mail.*

Care for the Children

Children feel the debility of the changing seasons, even more than adults, and they become cross, peevish, and uncontrollable. The blood should be cleansed and the system invigorated by the use of Hood's Sarsaparilla.

"Last Spring my two children were vaccinated. Soon after, they broke all out with running sores, so dreadful I thought I should lose them. Hood's Sarsaparilla cured them completely; and they have been healthy ever since. I do feel that Hood's Sarsaparilla saved my children to me." MRS. C. L. THOMPSON, West Warren, Mass.

Purify the Blood

Hood's Sarsaparilla is characterized by three peculiarities: 1st, the *combination* of remedial agents; 2d, the *proportion;* 3d, the *process* of securing the active medicinal qualities. The result is a medicine of unusual strength, effecting cures hitherto unknown. Send for book containing additional evidence.

"Hood's Sarsaparilla tones up my system, purifies my blood, sharpens my appetite, and seems to make me over." J. P. THOMPSON, Register of Deeds, Lowell, Mass.

"Hood's Sarsaparilla beats all others, and is worth its weight in gold." I. BARRINGTON, 130 Bank Street, New York City.

Hood's Sarsaparilla

Sold by all druggists. $1; six for $5. Made only by C. I. HOOD & CO., Lowell, Mass.

100 Doses One Dollar.

DR. BULL'S COUGH SYRUP

Cures Coughs, Colds, Hoarseness, Croup, Asthma, Bronchitis, Whooping Cough, Incipient Consumption, and relieves consumptive persons in advanced stages of the disease. Price 25 cts. Caution. The Genuine *Dr. Bull's Cough Syrup* is sold only in *white wrappers*, and bears our registered Trade-Marks to wit: *A Bull's Head in a Circle, a Red Strip Caution-Label*, and the fac-simile signatures of *John W. Bull & A. C. Meyer & Co.*, Sole Prop's, Baltimore, Md., U. S. A.

Chew Lange's Plugs—The great Tobacco Antidote!—Price 10 Cts.—Sold by all Druggists.

I CURE FITS!

When I say cure I do not mean merely to stop them for a time and then have them return again. I mean a radical cure. I have made the disease of FITS, EPILEPSY or FALLING SICKNESS a life long study. I warrant my remedy to cure the worst cases. Because others have failed is no reason for not now receiving a cure. Send at once for a treatise and a Free Bottle of my infallible remedy. Give Express and Post Office. It costs you nothing for a trial, and I will cure you.

Address DR. H. G. ROOT, 183 Pearl St., New York.

Nov. 17-d&w-6mo.

FRANKS & WELLMAN

Undertakers and Embalmers,

Corner Main and Clinton Streets

We warrant our prices less than anyone else in the City. may31-1y

WILSON WASHBOARDS.

These Washboards are made with a Bent-Wood rim. The Strongest boards and best washers in the world. For sale by all dealers. Take no other. SAGINAW M'F'G CO., Saginaw, Michigan.

TRADE MARK

ORANGE BLOSSOM

REGISTERED.

Notice to the Ladies.

I have secured the agency for Dr. McGill's Famous Specific Orange Blossom. A positive cure for all female diseases. Every lady can treat herself. A circular of explanation and a trial box free.

Oct 23-d&w6mo THIEME & GROSS.

DR. T. J. DILLS

Has his office at his residence

NO. 108 EAST BERRY STREET,

Where he will give exclusive attention to all

DISEASES OF THE EYE AND EAR

Office hours 9 a. m. to 3 p. m.

JOS. H. BRIMMER

The Only Practical

SIGN PAINTER

Will give his special attention to fine

Sign and Picture Painting!

No. 7 Harrison Street.

April 15 1y.

Geo. R. Bowen.

Plumbing,

Steamfitting,

Sewering.

Particular attention given to

Sanitary Plumbing and Sewering.

Bath Tubs, Boilers, Water Closets, Sinks, Hydrants, Yard Hose, Brass Trimmings for Engines, Etc.

NO. 110 CALHOUN ST.

DR. JAMES M. DINNEN,

PHYSICIAN AND SURGEON.

Office, 76 Calhoun street.

Residence, 69 West Wayne street

MEAT DOWN!

Boiling Meat	5c per lb
Roasts	6 to 9c per lb
Stakes	10c per lb
Sausage	8c per lb
Hams	12½ per lb

Lamb, Veil and Bacon, etc., at bottom prices at

HALLER'S MEAT MARKET.

66 South Calhoun street. jon20-tf

A. HATTERSLEY & SON,

PLUMBERS

Steam and Gas Fitters.

—DEALERS IN—

GAS FIXTURS

Main Street, East of Clinton

Fort Wayne, Ind.

Brass Work Iron and Lead Pipe

Lift and Force Pumps,

Sheet Lead, Bath Tubs, Wash Bowls, Rubber Hose, etc.

Old gas fixtures regilt, bronzed and made equal to new.

RED STAR COUGH CURE

PROMPT, SAFE, SURE.

NO DANGER.

Most Efficient for Bronchitis.

Xenia, Ohio.

I can cordially endorse the Red Star Cough Cure as a most efficient medicine for cases like mine—Bronchitis—the first dose giving relief. A. C. WHITE, Agt. D. & T. R. R.

Wonderful for Cold on the Chest—Cured

619 N. 5th St., Philadelphia, Pa.

This is to certify that I had a heavy cold on the chest, accompanied with severe coughing. I determined to use Red Star Cough Cure and in a very short time I was entirely cured. It is wonderful. J. HOWARD JAMES.

Nothing Like It for Hacking Cough.

2725 Sacramento St., San Francisco, Cal.

In my several visits to this coast, I have always been attacked with a hacking cough, but never found any relief like that afforded me by the use of your "Red Star Cough Cure." I am now free from any cough. CHARLES BROOKS, SR.

Colds and Sore Throat—Cured.

Philadelphia, Pa.

My family has been using during the severe weather of the past month, "The Red Star Cough Cure," and they have been much benefited by the same. JAMES N. KERNS, U.S. Marshal.

Cough! Cough! Cough!—Cured.

75 Antoine St., Detroit, Mich.

During the past winter I have suffered from a very bad cough. It was nothing but cough, cough from early morning till night. I was at last advised to try the "Red Star" and I am thankful to state that after two bottles I am entirely relieved. A. F. RANSOM.

THE CHARLES A. VOGELER CO., Baltimore, Md.

☞ *All persons* USING *St. Jacobs Oil or Red Star Cough Cure, will by sending a two-cent stamp and a history of their case, receive* ADVICE FREE.

ST. JACOBS OIL

THE GREAT GERMAN REMEDY

For Pain Cures Rheumatism, Neuralgia, Backache, Headache, Toothache, Sprains, Bruises and other Pains and Aches.

Fifty Cents. At Druggists and Dealers.

THE CHARLES A. VOGELER CO., Baltimore, Md., U. S. A.

NEW ADVERTISEMENTS.

Sole Agent Wanted

In every city with a Capital of Twenty-five Dollars and upwards to take the Agency for an Electrical device for Lighting Gas and other Electrical Novelties, which requires convassing from house to house. Men of experience preferred, with first class reference. Address

THE EMPIRE CITY ELECTRIC CO.,
779 Broadway, New York.

A BIG OFFER!

To introduce them we will GIVE AWAY 1000 of our celebrated self operating

WASHING MACHINES.

Any reader of this paper can have one by sending their address to the

QUEEN CITY WASHER CO.,
28-6t 5 Arcade, Cincinnati, O.

Options on Stocks and Bonds

(PUTS, CALLS, ETC. A SPECIALTY)

Insurance Against Loss in Stock Operations

Circulars and Information on Application. *The Theory of Stock Exchange Speculation*, by Arthur Crump. Price, $2, post-paid. Table of contents mailed free. Every speculator should read and study this interesting work.

H. W. ROSENBAUM,

60 Exchange Place, New York.
feb 14-1m-d&w

W. L. DOUGLAS

The leading $3. Shoe of the world. Made of the best material, perfect fit and *superior* to shoes usually sold for $5 and $6. Every pair warranted. Congress, Button & Lace. All styles of toe.

$3.

The great demand for this shoe has been a sufficient guarantee of its reliability; to make the public still better satisfied, we have made such improvements that there can be no question to our claim of making *the best $3 Shoe in the world.*

W. L. DOUGLAS $2.50 SHOE, *for gentlemen.* Best calf, with bottom of selected stock, and equal, if not superior, to the $3 shoes advertised by other firms. We invite a personal inspection and comparison before purchasing.

$2 SHOE FOR BOYS. Same styles as the $3 shoe. Carefully and substantially made, stylish and unequalled as a school shoe. If any of the above cannot be had at your dealer's, send address on postal to W. L. Douglas, Brockton, Mass.

FREE OF COST

Call at our store and get Free sample Bottle of Kemp's Balsam for the Throat and Lungs, the most successful Cough and Lung Remedy ever sold. YOU WILL see the excellent effect after taking the first dose. Large size 50 cts. and $1.

Respectfully,
march12-1y DREIER BRO.

PENNYROYAL WAFERS are successfully used monthly by over 10,000 Ladies. Are *Safe, Effectual and Pleasant* $1 per box by mail, or at druggists. *Sealed Particulars* 2 postage stamps. Address THE EUREKA CHEMICAL CO., DETROIT, MICH.

Sold in Fort Wayne by Dreier Bro.
Oct. 18-1y.

CONSUMPTION

I have a positive remedy for the above disease; by its use thousands of cases of the worst kind and of long standing have been cured. Indeed so strong is my faith in its efficacy, that I will send TWO BOTTLES FREE, together with a VALUABLE TREATISE on this disease, to any sufferer. Give Express and P. O. address. DR. T. A. SLOCUM, 181 Pearl St., N. Y.

Nov. 17-d&w-6mo.

GEO. H. LOESCH. Druggist,
Wholesale and Retail Agent,
Corner Barr and Wayne Streets.
Oct. 18-eod-6mo.

Daily Sentinel

MONDAY, FEB. 28, 1887.

LOCAL NEWS.

Enforce the laws.

Give the city a lift.

No excuse for idleness.

Next comes St. Patrick's day.

Scanlan and party go from this city to Toledo.

Mr. John Eckert will go to Duluth this week.

Warren F. Warner and Sarah J. Davidson have been licensed to wed.

Senator Barrett sends us his report of the mismanagement of the prison south.

The Business Men's exchange will meet to-night at their parlors on Clinton street.

Scanlan makes his annual call at the Temple this evening, presenting "Shanena-Lawn" and his songs.

The Fort Wayne medical college commencement occurs at the Academy of Music to-morrow night.

Ursula Bechman has been appointed administrator of the estate of the late Frank Bechman. Bond $1,000.

James Nicholl and Wm W. Nicholl sue Charles M. Becker for $200. W. P. Breen is attorney for the claimant.

Chas. Buck, section foreman on the Wabash railroad, leaves for Chicago to-night to stay there for about a week.

Hon. F. P. Randall, of this city, was once a director of the prison south, about which there is now so much noise.

Helen C. Root, in her suit against Joseph B. Fry, was granted possession of property and $100 damages by Judge O'Rourke.

Geo. Ohneck and Jim Wilkinson are going out on an official lark to-morrow and some intruder on Uncle Sam's domain will come in.

There are two editions of the new directory. One contains the suburban directory and one does not. You pay your money and take your choice.

Rev. J. T. Holt, recently of Union City, Ind., was installed pastor of the Presbyterian church at Decatur, Ind., on the 17th inst., by the Presbytery of Fort Wayne.

Wm. Whitsell, a farmer who lives near the Dekalb county line, was buried yesterday and the venerable Mr. Mondy, aged eighty-seven years, was buried a few days ago in Perry township.

A freight train of the Pittsburg railroad was wrecked at Cheffield, seventeen miles this side of Chicago yesterday, caused by a broken axel. The fast train was delayed two hours and the limited forty-five minutes.

The proceedings of the grand encampment K. T., at the triennial meeting at St. Louis are published and in the hands of the proper representatives of subordinate bodies for distribution. A fine steel engraving of Grand Master R. E. Withers embellishes the work.

The inventor of the chestnut bell has secured an improvement on his patent, which continues the life of the abomination. The new device, when the bell strikes, springs a minature rat across the breast of the wearer, leaving it in full view of the victim. The word "rats" is inscribed on the rodent,

The Indiana *Medical Journal* publishes in full Dr. H. V. Sweringer's address before the Huntington Medical society. The doctor is one of the best writers, a profound thinker, and recognized the country over as an eminent authority in the profession.

The Lafayette *Courier* says: "David Flynn, who travels for Carnahan & Fowler, of Fort Wayne, left this morning for Marquette, Mich., where he will be married next Tuesday morning to an estimable lady of that city. After the wedding tour they will come to this city and make their home on North Tenth street."

Adam Forepaugh writes THE SENTINEL with chestnut assurance, that his show will visit Fort Wayne this season, and will be the only great show to stop, an amicable agreement having been entered into between him and Mr. Barnum, by which only one will visit each of the leading cities this year. Next year we will have Barnum and the year following Forepaugh again.

Scanlan is here and it must amuse him to see the windows filled with lithographs of the familiar trade-mark, "Peek-a-Boo," a large and well executed picture of a chubby baby lying on a pillow, and the pleasant face of the comedian peeping through the half-drawn curtains. It is such a babe as every mother delights to exhibit to her lady friends in its natural state—full of dimples, fat and rosy. It was a happy inspiration that prompted Scanlan to write "Peek-a-Boo." It quickly found its way into the homes of the land, and he has made his name a house-hold word. He is compelled to sing it at every performance. It never fails to obtain a recall and the heartiest applause of the evening.

Taylor Wilson, well known here, is again at Warsaw.

Hon. Robert Lowry returned to Washington Saturday night.

The letter "C" on Wabash railroad cars stands for Cooley, the receiver.

The "Soap Bubble" will delight an audience at the Temple Wednesday night.

Mr. P. J. Fallon will begin his duties as clerk to Foreman Farress, of the Nickel Plate, to-morrow, succeeding C. A. Glessner.

The *Gazette* has abandoned its Growler column, because lesser journalistic lights began to tire the public with vulgar imitations.

Mr. A. D. Cressler, who some days ago sold his fine carriage team of blacks, is looking about for a span of flyers that can throw dust into the face of 2:30.

There is a universal demand for a resumption of the telephone service in this city. The old law is as good as repealed and it behooves the exchange here to restore the instruments arbitrarily removed.

The Huntington *Herald* is still harping on the Little River ditch. The improvement is more of a burden on Allen county farmers than it is on the soil owners in Huntington county. It is just a little bit late to cry about it now and much better to have a fertile valley than a vast, disease-breeding swamp.

Rev. Ira J. Chase, department commander, G. A. R., has appointed Comrade I. N. Walker, A. A. G., vice Ben D. House, who declined to stand for reappointment; Court E. Whitsit, A. Q. M.; J. F. Fee, Greencastle, inspector, and J. P. Iliff, Richmond, chief mustering officer. Fort Wayne was slighted.

A bill has been introduced in the Michigan legislature with stringent provisions against one railroad company publishing in letters, pamphlets, etc., the names of discharged employes, to distribute to other companies, under penalty of from $1,000 to $2,000, making what is commonly known as "blacklisting" as an indictable offense.

Abbie is Indignant.

To the Editor of THE SENTINEL.

DAWKINS, Ind., Jan. 14, 1887.

In responding to the article that appeared in THE SENTINEL last week stating that Jen Lomont and I had a vicious quarrel and hair-pulling about a certain gentleman of Jefferson township, I wish to inform the readers of THE SENTINEL that it is a notorious falsehood. I do not humble myself to quarrel about any young man, much less to hair-pulling. I now ask the reporter of said article to come forth in his own name that the people of Jefferson township may know and shun such a character and if he is not a cowardly knave and has the least spark of a gentleman about him, I think he will surely make himself known.

ABBIE EMENHISER.

Pointers for Advertisers.

Don't expect an advertisement to bear fruit in one night. You can't eat enough in a week to last you a year, and you can't advertise on that plan either.

People who advertise only once in three months, forget that most folks cannot remember anything longer than about seven days.

If you can arouse curiosity by an advertisement, it is a great point gained. The fair sex don't hold all the curiosity in the world.

Quitting advertising in dull times is like tearing out a dam because the water is low.

Spring Fashions for Men.

The fashion in hats will not be greatly changed.

Dress suits of a fine diagonal cloth will be the fashion.

The fashionable collar will be high, with a wide spread.

Shoes will be worn with low heels and tips on the toes.

Spring overcoats are to be short, shaped to the figure and stitched up the edges. They will be in light colors.

Trousers will be cut large in the leg. The patterns will be mostly in stripes, although some well checked goods will be worn.

There is a great demand among the swells for dress ties which they can tie themselves. The e are of plain white lawn or linnen. The lawn is preferred as being more easily tied.

Business suits will be made principally in four button sack coats, shaped to the figure and cut long. The breast pockets will be patched and the side pockets furnished with flaps.

The most popular street gloves will be those of a light tan color, with three spear points attached upon the back. Evening gloves will be pearl colored, embroidered upon the back in the same color.

An Imperative Necessity.

What pure air is to an unhealthy locality, what spring cleaning is to the neat housekeeper, so is Hood's Sarsaparilla to everybody, at this seeson. The body needs to be thoroughly renovated, the blood purified and vitalized, the germs of disease destroyed. Scrofula, Salt Rheum, and all other blood disorders are cured by Hood's Sarsaparilla, the most popular and successful spring medicine.

LETTER GO!

That is What Uncle Sam's Servants Say Through The Sentinel.

The following is the list of letters remaining uncalled for in the Fort Wayne, Allen county, Ind., postoffice, for the week ending Feb. 26, 1887:

Beall, Marie E C	Bucken S
Betz, Louisa	Co nelia, M Mrs.
Campbelle, Lib	Costollo, Laura Miss
Doe, Frank	Faulkner, Sarah
Camness, M. E.	Felt, Katie
Farber, Geo	Gault, A
Gearmann, T. Miss	Hatfield, Geo
George, Blenneker	Hughes, David L
Hoffer, Fannie 2	Hoan, Chas A
Hahn, Jennie Miss	Johnson S B
Hutton, Austin	Kinney, Carlos C
Johnson, J. C. 3	Lake W N
Leager, William	Luckey, Anu Mrs
Lathe, F T Rev	Lukenbach J. W 2
Lebrun, Edward H	Miller Jno
Leach, W A	Mather, C
Miller, Carry	McLain, Mazie
Machamer, J E	Palmer, T W Hon.
Mooker, Jim	Rothchild M
Quicksell, Nellie D	Railing, Anna
Rea, H B	Rose, Gertrude
Russell, J	Smith, Chas
Swartz, Henry	Smith, A P
Smith, Mandy H	Schmidt, L. S
Smith, Laura	Shisler, Walter
Stuart, Mary Mrs	Thayer, F
Thayer, W. C. Mrs	Vanhorn, O K
Taylor, Chas jr	Will, B Mrs
Wallace, Mae Miss	Williams, Fredrick
Wickey, August	

WM. KAOUGH, Postmaster.

TOO MUCH FOR RULE.

Judge Leonidas C. Houk is a well-known Republican member of Congress from Tennessee. In the last campaign he had as an opponent for Congressional honors the Hon. William Rule, also a Republican. Rule had the reputation of being a total abstainer from intoxicating liquors of all kinds. Hauk on the other hand, was well-known to look upon the flowing bowl at times not wisely but altogether too much for his own good. A joint discussion took place between them on one occasion. Mr. Rule led off and made a savage personal attack upon his competitor. Judge Houk followed, but had been speaking only a few minutes when Rule got up and said:

"Gentlemen, I will have to leave the room. I can't stand Houk's whisky breath. I must go outside for fresh air."

He went out and took a seat beneath the open window and began taking notes.

Judge Houk continued his speech, without apparently taking any notice of Rule's rude remarks. Finally, being done with the solid argumentatie part of his address, he took up Rule's discourteous reference.

"Yes, gentlemen," said Houk. "I do drink at times, but I do not drink in secret and pass myself off upon the public as a teetotaller. I do not go away from home to get drunk, and then come back and pretend that I never took a drink in my life. Now, gentlemen, you doubtless look upon Bill Rule as a total abstainer. You think, many of you, that he never took a drink of whisky in all his life. Now, gentlemen, I saw Bill Rule at the Maxwell House, in Nashville, at the last session of the Legislature, so drunk that he put the lighted end of his cigar in his mouth, burning his tongue badly, and *the scar is there yet.* I dare you, Bill Rule, to come in here and let these gentlemen examine your mouth. You see, gentlemen, he's afraid to submit to your examination. Now, I'll bet that he's got a bottle of whisky stowed carefully away in his saddlebags. He don't dare to let you look into them. Now, gentlemen, "

But this was too much for Rule. He got up pale with passion, and shaking his fist at the speaker, hissed out:

"Houk, you're an infernal liar and scoundrel. You're no gentleman, sir, and I refuse to have any more joint discussions with you, sir," and trembling with rage, Rule strode haughtily and hastily to where his horse was hitched, loosed him, mounted and rode away, amid the laughter of the mountaineers. —*Washington Hatchet.*

The Sunflower's Fidelity to the Sun.

That the sunflower follows the sun in its westward journey is well known, but when does it turn its face back again to the east to greet the morning sun? Mr. C. A. White, of Washington, in a letter to *Nature*, relates an incident which throws some light upon the subject. One evening, he says, during a short stay at a village in Colorado, in the summer of 1881, I took a walk along the banks of a long irrigating ditch just as the sun was setting. The wild variety of *Helianthus annus* grew abundantly there, and I observed that the broad faces of all the flowers were, as usual in the clear sunset, turned to the west. Returning by the same path less than an hour afterward, and immediately after the daylight was gone, I found to my surprise that much the greater part of those flowers had already turned their faces full to the east in anticipation, as it were, of the sun's rising. They had in that short time retraced the semicircle, in the traversing of which, with the sun, they had spent the whole day. Both the day and night were cloudless, and apparently no unusual conditions existed that might have exceptionally affected the movements of the flowers.

Is your life worth 25 cents? If it is do not neglect a cough or cold. Use Drr. Bull's Cough Syrup at once, and cured by that never failing remedy.

Any one suffering from rheumatism or neuralgia would do well to use Salvation Oil. Price 25 cents.

ROYAL

BAKING POWDER

Absolutely Pure.

This powder never varies. A marvel of purity, strength, and wholesomeness. More economical than the ordinary kinds, and can not be sold in competition with the multitude of low test, short weight, alum or phosphate powders. Sold only in cans. ROYAL BAKING POWDER CO., 106 Wall-st., N. Y. jan24

D. D. WEISELL DENTIST 34 Calhoun St.

Offers a professional experience of over 25 years. april 23 1y

M. L. ALBRECHT

HAS REMOVED HIS

CARRIAGE FACTORY

From 106 West Main Street to the

CORNER OF MAIN AND BARR ST
Feb, 15 eod 3w.

MADDEN & COX

—PRACTICAL—

Sanitary Plumbers.

STEAM & GASS FITTERS.

—DEALERS IN—

Sanitary Appliances, Water Closets, Bath Tubs, Wash Stands, Hydrants, Pumps, Sinks, Cesspools,

Aartistic Gas Fixtures,

73 Calhoun Street,

Fort Wayne, - - - - Ind.
aug 21-6m.

TIN SHINGLE JOHN, THE GALVANIZED IRON MAN!

Has now a large stock of Metalic Shingles on hand, and is prepared to furnish them at prices that make the old settlers scratch their heads in wonder. No repairs needed. The metalic roof is the best roof in existence. It is one eigth the weight of slate and one-fourth the weight of wood shingles. Is fire-proof, lightning proof and water proof. Try it and you will use no other. It stands at the head. The finest Galvanized Iron House Work put up in the City or State. Call for references for roofs already put up. I am also agent for the famous

Boynton Hot Air Furnace

Come to me for prices and remember that all my work is guaranteed. Cut this advertisement out and keep it for reference.

Summit City Galvanized Iron Works

JOHN PRESSLER, - - - - Froprietor.

PAINT YOUR BUGGY FOR ONE DOLLAR!

By using COTT'S ONE-COAT BUGGY PAINT. Paint Friday, run it to Church Sunday. Six Fashionable Shades: Black, Maroon, Vermilion, Olive Lake, Brewster and Wagon Greens. No Varnishing necessary. Dries hard with a high Gloss. Tip top for Chairs, Furniture, Baby Carriages, Front Doors, Store Fronts, etc. Will send enough to paint your Buggy upon receipt of One Dollar, and warrant it to wear. Discount to the Trade. COTT & CO., 208 Kinzie St., Chicago, Ill.

LAWRENCE, OSTROM AND CO.'S Famous "Belle of Bourbon"

IS DEATH TO Malaria, Chills and Fever, Typhoid Fever, Indigestion, Dyspepsia, Surgical Fevers, Blood Poisoning

Consumption, Sleeplessness or Insomnia, Dissimulation of Food. Ten years old. No Fusel Oil. Absolutely pure.

The Great Appetizer.

This will certify that I have examined the sample of "Belle of Bourbon" Whisky received from Lawrence, Ostrom & Co., and found the same to be perfectly free from fusel oil and all other deleterious substances and strictly pure. I cheerfully recommend the same for family and medicinal purposes. J. P. BARNUM, M. D., Anylitical Chemist, Louisville, Ky.

For Sale by Druggists, Wine Merchants and Grocers everywhere. Price, $1.25 per Bottle.

If not found at the above, half dozen bottles, express paid, in plain boxes will be sent to any address in the United States or Canada on receipt of $6.

Lawrence, Ostrom & Co., Louisville. Ky

JULIUS NATHAN & CO., Agents. - - - Fort Wayne, Ind.

For Sale by DREIER BROS., W. H. PYKE and OTHERS

Dec. 18-1y.

ROOT & CO.

Are you Getting any Benefits of the

GREAT SALE OF

Muslin Underwear

In progress in our store? If not, you should see to it that you do.

IT HAS BEEN A

REMARKABLE SALE

A SIGNIFICANT SALE.

CHEMISE,
NIGHTGOWNS,
CORSET COVERS,
DRAWERS,
SKIRTS,
ROBES,
FINELY MADE,
BEST MATERIALS.
PERFECT FITTING!

Rid yourself of a bad job—that of making it up yourself.

AN EXAMINATION WILL CONVINCE YOU.

ROOT and CO.

Home Made Mince Meat!

SARATOGA CHIP POTATOES
FINE FRESH CANDIES,
FINEST BUNCH RAISINS,
NEW NUTS,
CANNED ASPARAGUS,
GOTHA TRAFFLE SAUSAGE,
PLUM PUDDING,
COOKING WINES.

Pyke's Grocery,

80 Calhoun Street.

Aug. 15-1y

Making Hay Without Sunshine.

There are youths whose busy hands through the working-day earn honest bread, and perhaps support others, and whose evening hours are devoted to study that will make them men among men some future day. There are students whose summer labor procures the money that supports them in their winter study at college. There are lads now running the errands of capable engineers, who will, when they are men, be chief engineers themselves. There are bright "cash boys" hurrying to and fro in stores, who will one day control large interests of their own.

They have no sunshine to speak of; but they make hay for all that. There are lads about the newspaper offices and the great printing-houses, who have neither money nor friends, nor position; but they have ambition, and the day will come when their convictions will shape the course of multitudes.—*Our Home.*

HASTY words often rankle the wound which injury gives; but soft words assuage it, forgiving cures, and forgetting takes away the scar.

NOTICE!

OUR ENTIRE STOCK OF

CANNED GOODS!

Our entire Stock of Canned Goods, Jam and Jellies, Olives and Olive Oil, Condensed Milk, Hayden Salad, ann Chilli Sauce, Extracts Fruit Coloring, Canned Meats, Laundry and Toilet Soap, Baking Powder, Spices, &c., &c.,

Will be closed out regardless of cost. For bargains go to

H. N. GOODWIN & BRO.

126 Broadway.

TO THE PARENTS AND FRIENDS

—OF—

CHILDREN SOON TO BE CONFIRMED.

We are pleased to announce that our ENTIRE LINE OF CUSTOM MADE

CONFIRMATION CLOTHING!

Is now ready and on display. We have made up by request a beautiful assortment of suits, in

BLACK, BLUE, BROWN and OLIVE COLORED CLOTH, TRICOT CASSIMERE and WORSTED.

Prices ranging from $5 upwards. Appropriate Gloves and Ties presented with each outfit THOUSANDS of VALUABLE GIFTS, including the

Grand Capital Prizes

To be presented to our patrons. The $500 CITY LOT goes March 1.

Sam, Pete & Max.

Daily Sentinel.

MONDAY, FEB. 28, 1887.

THE CITY NEWS.

County Auditor Neizer was at Monroeville over Sunday.

General Master Mechanic Barnes, of the Wabash, was in the city yesterday.

Miss Lizzie Irwin, of the West Washington street public school, is quite ill.

Now is the time to do business. Advertise and make money. Everything is on a boom.

A Nickel Plate brakeman, named Ash, had his hand crushed at Tippecanoe yesterday. Dr. Dinnen is attending to him at the St. Joe hospital.

Rev. D. S. Kennedy, of the Third Presbyterian church, preached the dedicatory sermon yesterday of a new church at Montpelier, Ohio.

Rev. David Kennedy returned this morning from Montpelier, Ohio, where he preached the dedicatory sermon of the new Presbyterian church at that place.

The regular weekly prayer meeting of the Railroad Young Men's Christian association, will be held at the residence of Dr. W. B. Knapp, 213 West Washington street, Tuesday evening at 7:30. Welcome.

Dr. W. H. Myers was resting nicely to-day, but his son says his injuries are too severe to foretell the result just now. He doubts, however, that the senior doctor can appear against his assailant Wednesday.

The venerable Wade Shoaff, the pioneer of merchant tailors, was removed from his rooms at the Morton club house to the St. Joe hospital to-day. He has been ill for a week and is now in a precarious condition.

The superior court jury will report tomorrow and Judge Chapin has fixed the following cases for trial: Tuesday, March 1, Stewart vs. Redelsheimer; Thursday, March 3, McMillen vs. Poirsen; March 14, Miller, administrator, vs. the Grand Rapids road; March 16, Schmenckle vs. Waters.

The bill introduced in the legislature providing for the repeal of the law taxing funds in a building and loan association meets of the general endorsement with the Knights of Labor. The law, they claim, is unjust, for the reason that where a man builds a house with building association funds he is compelled to pay taxes on double the amount of his money.

Miss Mary Kelly pleasantly entertained company at her home, No. 82 Madison street, last evening. Among those present were the Misses Jennie and Lizzie Andrews, Miss Clara Williams and the Misses Nellie and Lucy Tiernan. The gentlemen were Gord. Evans, Ed. Franks, Robert Douglass, H. B. McCurdy, Fred Kimball and J. K. Ross.

Sheldon is coming to the front with another link in the chain of sensations. Some time ago a barrel of whisky was consigned to John Himbert, at Ossian. While the disturbing stuff was en route to Ossian Mr. Himbert's saloon burned out and the liquor was stored in the Sheldon freight house. A crowd of young fellows transformed a piece of a broom handle into a faucet and at night drew off about half the liquor. Warrants are out for their arrest, and although some of the offenders are out west, they will have to face the music.

$2.25 Ladies' very fine Rochester Kid Shoes, French Kid Button fly beaded edge, flexible soles, first-class finish, D and E last, a splendid dress shoe at $2.25 per pair. We have full lines of ladies shoes, ranging in prices from $1.00 upwards.

THE BANKRUPT SHOE STORE,
REDLICH BROS. Proprietors.

A child of John Seibold, of 96 Fairfield avenue, was buried this morning.

W. J. Scanlan and the leading members of his party are guests of the Aveline.

Gust Lankenaw has resigned his place as clerk of the stamp department in the postoffice.

John M. Somers, Waterloo; D. E. Studebaker, Bluffton, Ind., are guests of the Aveline house.

Messrs. C. D. Pennell and J. M. Dafoe, of this city, spent Sunday in Van Wert, at the formers home.

The funeral of Mrs. Anastasa Miller occurred this morning from the Cathedral and was very largely attended, Rev. Father Oechtering officiated.

Members of the Ladies' Auxilliary of the railroad department of the Y. M. C. A. will please keep in mind the important meeting to-morrow at 2:30 p. m., standard time.

Mr. John Rapole, of Bluffton, has accepted a position with Bassett Bros., on Broadway, in their new meat market. Mr. Rapole is a polite and accommodating young man.

A horse belonging to Charley Frost ran away on West Main street last evening and dumped the driver off of a buck board, cutting a gash in his scalp. The police found the horse and vehicle and took them to Cosgrove's livery stable, where Mr. Frost secured them.

Mr. Charles W. Walters, aged thirty-four years, died yesterday afternoon at the home of his father, Mr. W. B. Walters, on Spy Run avenue. The young man was a graduate of Notre Dame university and practiced law in this city until consumption compelled him to relinquish his profession. Mr. Walters was a brilliant, gentlemanly young fellow and his untimely death is deeply mourned.

Dr. Leiter, of Monroeville, is lying at the point of death, with but little hope of his recovery. He suffers from inflammation of the stomach and a naseau that weakens him momentarily. Dr. Leiter has a wife and daughter who constantly attend him. He has lived in Monroeville off and on for twenty years. He originally came from Canton, Ohio, where his father was chosen a congressman. The doctor has hosts of friends who will regret exceedingly to hear of his approaching death.

Dr. J. M. Dinnen has further investigated the killing of John W. Smart at Monroeville, and can find nothing to implicate the Coles. He has not demonstrated how the unfortunate man got under the wheels of the back part of the freight train, save to surmise that he leaped off on the wrong side. Deputy Coroner Stellhorn and Marshal Meyer were our informants that Smart made a dying declaration that he was knocked off the train and other citizens corroborate their statement. THE SENTINEL gives its authority and believes there will always be doubts about Smart's death.

General Butler's Injuries Quite Serious.

NEW YORK, Feb. 28.—A Boston special says: Gen. B. F. Butler's injuries are much mere serious than at first supposed. His doctor said last night that the general's shoulder was badly dislocated and that under the most favorable circumstances his patient would not leave his bed for three weeks to come.

Notwithstanding our great one-fourth off reduction sale, the wheel still grinds—Behold the grist. Since January 15 we have presented:

August Sordelet, Arcola, Ind.; David G. Hackett, *Sentinel* office, each a fine overcoat.

Joseph R. Sunderland, Wabash baggage master, city; Mrs. S. James, north foot of Calhoun street; Wm. Becker, New Haven, Ind.; M. Simonton, Jackson township, DeKalb county; John Green, 36 Walnut street, city; R. Holmes, west of city, each a fine silver watch.

Roscoe Goings, 362 South Calhoun street; J. W. Hiser, Sheldon, Ind.; Fred Bickness, 92 Barr street, Thomas Lamnore, Lake township; John Niemann, 326 East Washington street; each presented with a half barrel of choice flour.

L. D. Sibert, City Hospital; J. Caston, Jefferson township; Wm. Mitchell, Little River ditch force; F. J. Bellot, Huntertown; D. Doehrman, at Tom Hunt's; F. M. Hayes, Maumee avenue, and J. A. Miller, Lafayette street, were each presented with a choice ham.

1,000 capital prizes, including a $500 city lot, will be presented to our patrons before March 1, 1887.

SAM, PETE & MAX.

The "Boss" Clothiers.

Infant Shoes.

Infants Kid Buttoned Shoes Hand Turned Leather Soles, **25c**

Infants' Kid or Goat Shoes, Hand Turned Good Wearers, **40c.**

Infants' Kid Buttoned Shoes Worked Holes, Tassels, **50c.**

Infants' French Kid Shoes Worsted Button holes, tassels **60c**

Full lines of infant and children's shoes just received at

THE BANKRUPT SHOE STORE,
REDLICH BROS. Proprietors.

Canned Fish for Lent.

Canned mackerel per can, 12c.
Canned ocean trout per can, 25c.
Canned salmon per can, 17c.
Canned lobsters per can, 20c.

FRUIT HOUSE.

CONTRIBUTORS to Hospitals, Orphan Asylums, etc., etc., can donate nothing more acceptable than *pure* soap, as it is required hourly. The IVORY SOAP is the best for the purpose, as it is equally well adapted for the laundry, toilet or bath, and is $99\frac{44}{100}$ pure.

R. Ogden Doremus, M. D., LL. D., says: "I subjected various samples of the IVORY SOAP to a rigid microscopical examination. I find it to be free from any forms of animalcular or vegetable germ life, so cordially commend the IVORY SOAP for its unsurpassed detergent properties and purity."

Send your favorite "charity" a box of the IVORY SOAP.

A WORD OF WARNING.

There are many white soaps, each represented to be "just as good as the 'Ivory';" they ARE NOT, but like all counterfeits, lack the peculiar and remarkable qualities of the genuine. Ask for "Ivory" Soap and insist upon getting it.

Copyright 1886, by Procter & Gamble.

L. O. HULL,

WALL PAPER,

AND CEILING DECORATIONS,

The Newest Goods! The Latest Novelties! The Lowest Prices! Lincrusta Walton, Window Curtains, Artists' Materials, Paints, Oils, Brushes, Window Glass.

HOUSE, SIGN AND FRESCO PAINTING.

We are headquarters for Artistic Wall and Ceiling Decoration, and can show better work and more of it than all others in the city put together. Now wake up, I am talking to you; you can get goods to please you and save money by buying at Headquarters.

90 CALHOUN STREET,

FORT WAYNE, IND.

WANTED.

WANTED—Parties wishing to sell their property will do well to place it in my hands for sale, as I have numerous calls daily for property in all parts of the city. No charge unless sale is made.
S. C. LUMBARD,
23-1m 36 Calhoun Street.

WANTED,—An industrious and earnest man to transact our business in his district. Good salary and permanent employment. References exchanged. E DEANGELIS, M'g'r Empire Mfg House, 27 Warren St., New York. 17d&wlmo.

WANTED—An honest young man for a permanent position, with an old established firm as their representative in his own state. Salary to begin $70 per month. Reference exacted.
AM. MANUFACTURING HOUSE,
12 Barclay Street.

WANTED—The Am. Association desires a capable woman of good address to organize Home Associations in her district. Full instructions given. Salary $50 to $60 a month to commence. References.
AM. ASSOCIATION.
17d&wlmo P. O. Box 1,59', New York.

MONEY to loan on improved Real Estate. For particulars address "Box 1357," City 29-tf.

FOR RENT.

FOR RENT.—House No. 142 West Wayne street. The property has five rooms, cellar, well out houses &c. Call at 114 Clinton street. 24-2t.

FOR RENT—Two story brick house, No. 242 West Berry St. Inquire of B. D. Angell, 52 Calhoun St. 31-tf

Maverick National Bank,

BOSTON, MASS.

CAPITAL - - - - - *$400,000*
SURPLUS - - - - - *400,000*

Accounts of banks, bankers and corporations solicited.

Our facilties for collections are excellent and we re-discount for banks when balances warrant it.

Boston is a Reserve city, and balances with us from banks (not located in other reserve cities) count as a reserve.

We draw our own exchange on London and the continent, and make cable transfers and place money by telegraph throughout the United States and Canada

Government bonds bought and sold, and exchanges in Washington made for banks without extra charge.

We have a market for prime first-class investment securities, and invite proposals from states, counties and cities when issuing bonds.

We do a general banking business, and invite correspondence.

ASA P. POTTER, Pres't.
JOS. W. WORK, Cashier.
nov2w&s-6m

J. C. PELTIER,

UNDERTAKER AND EMBALMER,

17 W. Wayne St.

Telephone No. 174.

May 22 1y.

Arrival and Departure of Trains

NEW YORK, CHICAGO & ST. LOUIS R. R

GOING EAST.		GOING WEST
Ar. 1 30 pm	Express	Ar. 1 50 pm
Lv. 6 10 am	Accommodation.	Lv. 6 45 pm

PITTSBURG, FT. WAYNE & CHICAGO R. R

GOING WEST.		GOING EAST
12 45 pm—Lv.—	Mail and Ex	—Lv— 2 05 pm
5 00 am* "	Limited Ex	" 9 00 pm*
*5 35 p. m. "	Fast Thro'h Ex	" 8 00 pm*
1 30 am* "	Mail and Ex	" 1 45 am
	Morning Ex	" 6 50 am
4 00 pm "	Plymouth Ac	
5 20 am "	Local Freight	" 7 00 am

*Daily. All others daily except Sunday.

WABASH R. R.

GOING WEST.		GOING EAST
5 10 am-Lv.—	Limited Ex*	—Lv.—7 50 pm
1 45 pm "	†Through Ex†	" 1 35 pm
8 17 pm "	*Fast mail	" 6 33 am
8 35 am "	Andrews Accom, Freight † Acc'n Passenger	" 4 30 am

*Daily. †Except Sunday.

Limited Express, free chair cars. Through Mail, Palace sleeping cars between New York and St. Louis.

INDIANAPOLIS TIME CARD.

LV. FT. WAYNE.	AR. INDI S.
5 10 am	10 45 am
1 35 pm	6 45 pm
8 17 pm	1 45 am

RETURNING.

Leave Indianapolis at 7:15 am; arrive at Fort Wayne at 1:15 pm.

Leave Indianapolis at 2:15 pm; arriv at Fort Wayne at 7:35 pm.

Leave Indianapolis at 7:00 pm; arrive at Fort Wayne at 6:33 am.

GRAND RAPIDS & INDIANA R. R.

GOING NORTH.		GOING SOUTH
3 00 am—Lv.—	Mail and Ex	—Lv.— 1 00 pm
8 05 am "	Trough Ex	" 5 35 am
3 10 pm	Express	" 11 45 pm

Accommodation train arrives from the south 6:25 p m.

Trains daily except Sunday.

LAKE SHORE & MICHIGAN SOUTHERN

[Fort Wayne Division.]

FROM NORTH.		GOING SOUTH.
10 45 am—Ar.—	Cincinnati Ex	—Lv.
	Detroit Ex	" 4 40 pm
3 40 pm "	Detroit Express	" 11 30 am
5 20 pm "	Way Freight	" 6 40 am

All trains daily except Sunday.

FT. WAYNE, CINCINNATI & LOUISVILLE.

FROM SOUTH.		GOING SOUTH.
9 10 pm—Ar—	Ind. & Cin. Ex	Lv—6 50 am
4 10 pm "	Cin. & L. Mail	" 10 50 am
5 30 pm "	Freight	" 5 30 am
6 00 pm "	Freight	" 6 "

Trains daily except Sunday.

KANSAS LAND!

If you want a Large or Small Tract of Land, for a Home or for Speculation, write for a map of Hamilton County, Kansas. *120,000* acres on main line of Atchison, Topeka and Santa Fee R. R. to select from. Best soil for the growing of *FRUIT* and all kinds of grain, and the finest grazing land and stock country in the world. For sale on long time and easy terms or payment. Call or write to *820 Main Street, Kansas City, Mo.*

Feb 11-2m E. H. DOBBS.

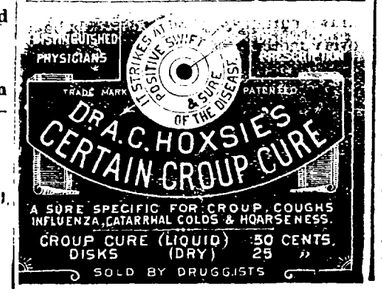

We have over 100 doz. French Kid Gloves, which we are selling at 50c. a pair, and we warrant every pair.

Our 45 cent unlaundried White Shirts are the best shirts ever put on this or any other market for the price. We have always in stock all sizes and will refund the money in case customers are not satisfied.

Our 59c. unlaundried white shirts are still on sale. These shirts are sold by other stores for $1.

Ask to see the Gents' All Wool Half Hose at 21c. They are a bargain.

Thos. Lucas & Son,

Proprietors of the

Globe Warehouse

58 Calhoun Street.

AMUSEMENT.

MASONIC TEMPLE.

J. H. SIMONSON.....Manager
F. E. STOUDER.....Treasurer

MONDAY, FEBRUARY, 28.

The Representative Irish Comedian

W. J. Scanlan,

PEEK-A-BOO.

In the Greatest of all Irish Plays

Shane-na-Lawn.

By J. C. Roach and J. Armory Knox —(Tex. Siftings)

An Irish Comedy Love Story.

Illustrating life in Ireland in 1790, under the Grattan Parliament. One of the happiest epochs of rich history. Costumes Historically Correct. Hear Scanlans new songs, written by him during his late tour in Ireland. "Gathering the myrtle with Mary." Suggested with his meeting with a lovely Irish girl, who escorted him as a guide through the Gap of Dunloe. "Why Paddy is always poor." "Remember, Boy, You're Irish." And all the Old Favorites, including his world famous

PEEK-A-BOO!

Sale of Seats, Friday, February 25th.

Prices, 25, 50 and 75 Cents.

MASONIC TEMPLE.

J. H. SIMONSON.....Manager.
F. E. STOUDER.....Treasurer.

WEDNESDAY, MARCH 2.

T. J. FARRON,

(LATE BAKER & FARRON,)

THE EMINENT IRISH COMEDIAN,

Under the management of Marsh Redon, in their Immensely Successful Comedy,

"A SOAP BUBBLE!"

By Montgomery Phister. Bright, Sparkling and Entertaining.

During the play the following songs, dances, duets and choruses will be introduced:
DUETT—"BEGGAR STUDENT."
"MR. M'CARTHY."
TOPICAL—"THE MEXICAN SERENADE."
OPERATIC CHORUS.
"CORPORAL MULCAREY."
DUETT AND DANCE—"LITTLE COQUET."
GERMAN STRAWBERRY GIRL.
NEGRO SONG.
OFFICER M'SHAY.
"I AM SO SHY."
"TIM FLARHERTY."

Admission, 25c.; Reserved Seats, 50c. and 75c.

On Sale at Box Office, Monday.

WHITE Bronze Monuments

Are Beautiful,

And do not decay like stone. Investigate before purchasing.

LONGACRE & CO.,

No. 46 Harrison Street,

Fort Wayne, - - Ind.

Jan. 10 d&wly.

The Fort Wayne Sentinel.

ESTABLISHED 1833. MONDAY EVENING, FEBRUARY, 28, 1887. PRICE THREE CENTS

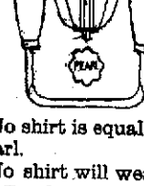

No shirt is equal to the Pearl.

No shirt will wear like the Pearl.

No shirt can fit better than the Pearl.

No trouble to sell the Pearl where they have been once use. Sold only in Fort Wayne by

GEORGE DEWALD & CO.

Cor. Calhoun & Columbia

MISS ALCOTT ON THE "MIND CURE."

As many invalids have written to ask my opinion of the mind cure, and as various false reports are going about, I will briefly give my own experience, leaving others to profit by it or to try the experiment, as they choose.

Writer's cramp and an overworked brain were the ills I hoped to mitigate by the new cure, of which marvelous accounts were given me. With a very earnest desire to make a fair trial, I took about thirty treatments, finding it a very agreeable and interesting experience up to a certain point. No effect was felt except sleepiness for the first few times; then mesmeric sensations occasionally came, sunshine in the head, a sense of walking on the air, and slight trances, when it was impossible to stir for a few moments.

Much cheerful conversation, the society of an agreeable person, and the hope that "springs eternal in the human breast," made these earlier weeks very pleasant. But when no bodily pain was alleviated, and instinct warned that something was wrong, I began to question and doubt a theory which claimed to cure cancers, but could not help a headache. I made myself as passive as a reasonable being can, hoping that since lunatics and children were helped, I also could be if I gave up trying to see, believe, or understand. But when thirty treatments left the arm no better and the headache worse, I dared lose no more time, and returned to the homœopathy and massage from which I had been lured by the hope of finding a short and easy way to undo in a month the overwork of twenty years.

This is my experience, and many others who have made the experiment tell the same story, while half the fabulous cases reported to me prove to be failures like my own, when investigated.

My opinion of the matter is that, being founded on a fact that no one denies, namely, the power of mind over body, there is truth in it and help, if it is not overdone, and more claimed for it than is due. Every physician has cases where the mind rules the body, and works wonders with science to lend a hand; but to ignore such help, and rely only on the blind, groping self-delusion or temporary excitement which the mind-cure brings to most, is a mistake.

Mesmerism, unconsciously used, perhaps does much; curiosity, the love of the miraculous, the hope of health, and more than all, the yearning of weary spirits for divine support, leads this new craze its charm, and attracts the crowd. I sufferers who fill the rooms and pockets of the persons who profess to heal as a gift.

If it be all they claim, may it prosper and grow clearer, higher, and stronger, for we need all the help we can get to meet the new diseases that afflict us. If it be a delusion, as some of us believe, let those who practice it beware how they rain money out of the suffering of fellow creatures, and blindly lessen faith in God and man by promising what they cannot perform.—*Woman's Journal.*

Fresh Oysters Down.

XXX., per can, 14c.

Standards, 22c.

Large frying selects 30c.

FRUIT HOUSE.

MRS. DRUSE

Who Murdered Her Husband, Pays the Penalty of Her Crime on the Gallows.

HERKIMER, N. Y., Feb. 28.—Superintendent Irving visited Mrs. Druse, who is to be hanged to-day, and brought a farewell from her daughter, Mary, who is a life prisoner, and a bouquet of flowers this morning. This visit had a most exciting effect on Mrs. Druse. Her death watch, Mrs. Waterman, who had maintained herself admirably throughout, was affected to tears and for some time all were affected in the same manner. Rev. Dr. Powell visited Mrs. Druse about 9 o'clock this morning and did all in his power to calm her and prepare her for the awful moment. She ate no breakfast, but partook of a stimulating medicine prepared by the physician. Every road leading into town was dotted with sleighs, crowded with fur-coated men and not a few women. Captain Budlong and the Thirty-first separate company, National Guards, sixty-four muskets, came down from Mohawk and were quartered in the court house. Details were posted about the jail to reinforce the deputies. No one was permitted to pass the lines without displaying his badge or authority as a deputy. The execution was witnessed by twenty-five persons, including the officials.

After carefully arranging her toilet and listening to prayer she marched to the gallows, suffering from severe mental strain.

Deputy Wm. McKinnley pinioned Mrs. Druse's arms, knees and feet. She maintained her composure and was firm until Deputy Ballou put the black cap on her head and adjusted the rope.

Mrs. Druse then moaned, cried and finally shrieked so loud that her voice was heard in the jail and on the street adjoining.

The 213 pound weight dropped at 11:45 a. m., and the woman's body was jifted about three feet above the floor of the gallows. There was but one convulsion or muscular contraction of the body.

The lady was left hanging twenty-six minutes after the weight fell, when it was taken down. Her neck was broken.

FOREIGN NEWS.

The New German and National Liberals Combine Against the Socialists.

BERLIN, Feb. 28.—The national liberals have announced their intention of supporting the new German liberal candidates against the socialists in Berlin on the second ballot for members of the reichstag, and the new German liberals will reciprocate for this by voting for the national liberals against the socialists in Magdeburg, Lubeck, Keil and elsewhere. The conservatives are very indignant at the national liberals for entering into such an arrangement.

ST. PETERSBURG, Feb. 28.—Experiments with the new explosive which has been made under the supervision of the government have been attended with great success. The explosive possesses fifteen times greater destructive power than gun powder. It does not produce any smoke.

M. DeGiers, the foreign minister, in an interview with the Turkish ambassador expressed the opinion that the European equilibrium would soon be restored and that there would be no war.

SETTLED AT LAST.

Governor Wilson, of West Virginia, Appoints D. B. Lucas Senator.

CHARLESTON, W. Va., Feb. 28.—Governor Wilson has tendered the senatorship to D. B. Lucas, of Jefferson county, who was one of the twelve democratic "kickers" in the recent senatorial contest. Mr. Lucas has accepted the tender and will receive his credentials shortly after the 4th of March next.

MOODY AND SANKEY.

They Propose to Make a Determined Attack on Chicago and Its Sinners.

PITTSBURG, Feb. 28.—Ira D. Sankey, the evangelist, whose gospel hymns are now sung on two continents, was in the city, en route from his home in Brooklyn, to New Castle, Pa., where his aged mother still resides. He will leave in a few days to confer with his co-laborer, Mr. Moody, in Chicago. These two men have on hand a monstrous undertaking. They will endeavor to evangelize Chicago, and to this end will erect a building in that city to cost $250,000 for the training of christian workers. The contract for the building will be let in a short time. The money, the greater portion which is donated by the wealthy residents of Chicago, has been about all secured.

"This is something new," said Mr. Sankey. "It is somewhat of an experiment, but my friend, Mr. Moody is confident of good results. Remember this is to be no theological scheme, but just what its name implies, a school for the training of Christian workers. The ablest and most practical teachers will be secured, and the institution will be placed upon a firm, substantial basis. We want to reach the lowest class of people; we want to send these workers whom we expect to educate especially for this class of work out into the highways and byways and help lift up that portion of Chicago which is beyond the reach of the ordinary agencies for the good and blessing of mankind.

NO CHANGE.

The Deadlock in Indiana Likely to Continue Till the End of the Session.

INDIANAPOLIS, Feb. 28.—There is no disposition to back down by either party, and the indications are now that the legislature will adjourn Monday, March 7, with the present deadlock unbroken.

An extra session is imperatively demanded, but Governor Gray says that it would be useless unless some compromise is reached by the two houses.

It is rumored that the matter of the expulsion of republican members of the senate has been held in abeyance temporarily, but that the intention to expel has not been abandoned. A committee to investigate the conduct of Senator Johnson will be appointed. A democratic senator says, also, that "Kennedy will have to walk the plank."

The senate has engrossed the Day bill extending the provisions of the metropolitan police law to cities of 16,000 inhabitants or over. This will include Lafayette, New Albany, Terre Haute and Fort Wayne.

Frank Prichett, doorkeeper of the senate, and Con Meagher, the deposed representative from Vigo county, are both candidates for warden of the prison south, and are working hard for support. A great majority of the democratic members of the legislature, however, have signed a petition, asking the appointment of Representative Patton for the place, claiming that he is the best man that could be selected for the place. Representative Robinson is spoken of.

FRIGHTFUL ACCIDENT

A Roof Tumbles in on an Army of Workmen, Killing one Man and Injuring Others.

CLEVELAND, Feb. 28.—At 11:30 this morning the roof of the charging department in the Bessemer steel works, of the Cleveland Manufacturing company, fell in with a crash and killed one man and hurt eight others. S. Edwards was killed and the following were injured: Martin Henderson, Mike Tupner, Joseph Miller, Jno. Peeh, Jno. Jacobs, S. P. Pierce and Patrick Patton.

FOR $12,000.

Civil Service Commissioner Edgerton Sued for That Sum by Joseph W. Ketchum.

This afternoon Bell & Morris filed suit against Hon. A. P. Edgerton, the civil service commissioner, seeking to recover the sum of $12,000 which Joseph W. Ketchum claims that Mr. Edgerton holds in trust for the estate of Anna C. Ketchum. The complaint avers that Mr. Edgerton has had this money for some years and this suit is instituted to recover the principal as well as the profits of its investments and force an accounting from the defendant. Mr. Ketchum lives in New York. Mr. Edgerton's reply is awaited with considerable interest, in view of the celebrity the suit is likely to attain through the public press.

Vallandigham in Republican Ranks.

COLUMBUS, Feb. 28.—Charles Vallandigham, clerk of the Ohio state senate, son of the famous Clement L. Vallandigham, has joined the republican party. Last year, when the democratic revolutionists in the senate needed him to carry out some designs, he refused to go with them, and for his fidelity was re-elected clerk of the senate by the republicans this year.

A BEAUTY IN COURT.

Mrs. Lucy A. Case, a Former Fort Wayne Heroine, Makes Sensational Charges Against Will English.

The following telegram came over the Associated Press wires Saturday night:

NEW YORK, Feb. 26.

William E. English, son of Hon. W. H. English, of Indiana, was arrested on board the steamer Etruria just before it was time for her to sail for Europe. The order of arrest is from the supreme court by Mrs. Lucy A. Case, formerly of Indianapolis, the home of the young man. Later in the day and too late to catch the steamer, Mr. English was released on bail.

Mr. Case has been a widow six years and has a child seven years old. She is of prepossessing appearance and attractive manners. For several years she was a saleswoman in the store of L. A. Morrison, of Indianapolis. While there she was introduced to young English, in January, 1886. She was then boarding at a small family hotel in that city. She alleges that he visited the store daily, paying her attention, escorting her home from work, to places of amusement, etc., and that he professed great love for her and called on her at her home; that his attentions became of great notoriety and it was generally believed that they were engaged.

She charges that in July, 1886, on one of his visits, after entering, he locked the door; that she begged him to open it and let her out, but he refused. She charges that he then assaulted her criminally. She alleges that, through fear of disgrace and exposure, she did not make public the offense but refused to again see him. She subsequently informed him of her condition and alleges that he took her to a physician and had an abortion performed. She claims he promised to make amends by marrying, and that he threatened to kill her in case she married any one else. She was obliged to leave her position and asserts that he has since supported her. A few days ago, she says, he sent her $100 to pay certain expenses. On December 10 she removed to this city. He refused to marry her and she sues for damages to the amount of $25,000. She applied for his arrest to compel English to furnish bonds to appear.

This telegram is of local interest from the fact that the fair plaintiff was for a time a resident of this city. Along in 1883, Fry & Maag, of Indianapolis, conducted a boot and shoe business in the Keystone block. They became embarrassed and assigned the Fort Wayne branch to Miss Lucy A. Case, who was one of the creditors. The lady came here and took personal charge of the business and closed out the stock in four or five months. She occupied a suite of rooms at the Aveline house, dressed in the prevailing fashions and numbered her admirers by the score. She was very pretty, her eyes were as bright as a wedding gem, the poets never dreampt a fairer face and nature seemed to have lavished its charms on her shapely form to an envious degree. "She was just the woman to catch a fellow unawares" remarked a handsome young man this morning. "She was gay, just bashful enough to be cute and clever enough to deceive the smartest of us, so that I do not wonder she ensnared young Bill English, in fact she might, if there was money enough in it, unfold a tale or two of her triumphs here equally as interesting as her averments against English."

The woman will be readily recalled by most people about town, especially the old sinners and young bloods who feasted their eyes on this remarkably beautiful creature, for indeed she was as gay as she is painted.

High Floods Again at Cincinnati.

CINCINNATI, Feb. 28.—The river has been stationary since 11 o'clock, at 56 feet 10½ inches. The chances are about even that it will rise.

SIX BOYS KILLED.

Frightful Railroad Accident on the Lehigh Valley—The Sad End of a Hunting Expedition.

EASTON, Pa., Feb. 28.—A deplorable accident occurred on the Lehigh Valley railroad, about two miles above the city, by which six boys, whose ages ranged from twelve to fifteen years were killed. The unfortunate youths were: Walter Moore, Walter Heath, Willie Pearce, John Grogg, Charles Houstoin and Manning Garis, all of Easton. They had been out hunting muskrat and were walking on the railroad track on their way home. A coal train bearing down upon them the boys stepped to the opposite track, when they were struck by a fast passenger train and horribly mangled and killed. There were seven of them in the party. Six of them were struck by the engine and thrown either between the tracks or against the side of the coal train.

ALL FOR LOVE.

A Disappointed Hoosier Maiden Takes "Rough on Rats" and Dies Hard.

JEFFERSONVILLE, Ind., Feb. 28.—Miss Annie Maria Barker, aged twenty-one, daughter of a prominent physician, died this morning from the effects of a dose of "Rough on Rats." She committed suicide because of her disappointment in love. She was to have been married to Adam Bauer, aged nineteen, February 14th, but his father prevented it.

A BOLD ONE.

A Saloon Man Robbed of $1,500 and a Gold Watch at Columbus, Ohio.

COLUMBUS, Feb. 28.—Early this morning as the saloon of Patrick Collins, on South Third street was being closed, five masked men entered, bound and gagged the proprietor and two women and went through the house. They secured $1,500 and a gold watch, but $2,300 concealed in an old trunk in the attic was overlooked. An hour after the robbers left, Collins got loose and called for the police, but no one has yet been apprehended.

A Terribly Fatal Explosion.

CHICAGO, Feb. 28.—The engine attached to a passenger train, just pulling out of the Chicago and Eastern Illinois depot, exploded Saturday evening. Engineer Melinger and Fireman Lowe were killed. Their remains were scattered for a block in every direction. The coaches were only slightly damaged. All the passengers escaped without injury.

REV. MR. OGDEN.

He Surprises Cleveland by Withdrawing From the Presbyterian Church.

CLEVELAND, Feb. 28.—Rev. Otto Ogden, pastor of the Case avenue Presbyterian church, surprised his congregation by resigning. In his latter abandoning his pulpit he said: "My only reason for this step is a change, or rather a growth and maturing of theological opinions, which makes it impossible for me, in good conscience, to longer assent to the doctrinal standards of the Presbyterian church. As a necessary preliminary therefore, to withdrawal from the Presbyterian ministry, I resign, as in honor I must, this Presbyterian pulpit." He has been with Case avenue church four years.

THE FIRES.

New York and Hannibal, Mo., are the Scenes of Great Conflagrations.

NEW YORK, Feb. 28.—At 6:25 this morning fire broke out on pier 47, North river, owned by the Bergan Line Steamship company and used as a discharging pier for freight. The total loss is about $350,000 to $400,000. The fire originated on board the lighter, Lorens, which was moored at the extreme end of the dock. The steamer Lone Star, suffered a loss of $100,000. No insurance.

HANNIBAL, Mo., Feb. 28.—A fire yesterday destroyed eight blocks of lumber belonging to D. Dubach & Co., and the Herriman & Curd Lumber company. Loss, $200,000. Insurance light.

THE MARKETS.

NEW YORK, Feb. 28.—The stock market was generally strong at opening, advances ranging from ¼ to ¼ per cent. higher.

Money easy at 3@3½ per cent.

NEW YORK, Feb. 28.—Wheat opened ⅛@¼ lower and subsequently ruled stronger and advanced ⅛@½c with a moderate business; No. 2 red, February, 38½c. Corn, ½@¾c higher and moderately active at 47¼@48½c. Oats, firm and fairly active, at 35@37. Pork, firmness, $14 50@15 00. Lard, higher and firm at $7 80. Butter firm at 12@ 30c. Sugar quiet; crushed, 6 5-16@5¾c. Molasses dull at 18½c. Coffee dull; fair Rio, 14c. Eggs, 17½c.

INDIANA NEWS.

Late Notes of Interest From Various Points in Hoosierdom.

Falley & Hoes, of Lafayette, say they will carry their case to the United States supreme court if Judge Gresham's decision in the trials.

Louis Sicer, the man shot by Thomas Hanlon at New Albany, is improving daily. The preliminary examination of Hanlon was held Saturday.

The grocery and bakery of E. B. Morris, at Peru, was closed. Morris is probably the oldest business man in the city at present. Nothing can be learned regarding assets or liabilities.

Michael Bates, of Hartford City, had his left arm torn off near the elbow. He was running the planer in Mercer's mill, and got caught by accident. Bates had a wife and children dependent upon him for support.

The Lafayette *Journal* muddle has quieted. H. L. Wilson holds possession and will sell the paper to the highest bidder in twenty days. He expects bids from parties in Crawfordsville, Detroit and Indianapolis.

Mr. Charles Landis, for the past three years city editor of the Lafayette *Journal*, severed his connection with that paper last week and left for Delphi, to take charge of the *Journal*, the republican organ of that place, he having purchased that newspaper plant.

The state officers have appointed John B. Elam, N. R. Buckle and Wm. Henderson as metropolitan police commissioners for Indianapolis. The board consists of certain of the state officers, and Governor Gray being one of them, he protested vigorously against the removal, but it did him no good.

Capt. Wm. M. Barney, who made the race last campaign, on the democratic ticket for joint representative from the counties of DeKalb, Noble and Elkhart, and who was defeated by Rev. Wm. M. Van Slyke, has recently been appointed by Gov. Gray to the position of judge of the city court of Elkhart.

James B. Falley, late trustee of the assigned boot and shoe firm of Falley & Hoes, of Lafayette, has made his report and turned over the books and other property to Receiver Murphy. The firm are much dissatisfied with the decision rendered in their case by Judge Gresham, and state that if the decision stands in cases pending against them they will appeal to the United States supreme court.

WASHINGTON.

The Proceedings in Both Houses of Congress Given in Detail.

WASHINGTON, Feb. 28.—In the senate the presiding officer presented a message from the president in response to the resolution of the senate in reference to the seizure and sale of the American schooner Rebecca, at Tampico, and to the resignation of the late minister of Mexico, Jackson, stating that it is not deemed "compatible with public interest" to communicate correspondence in either case at present.

The senate has passed the consular and diplomatic and agricultural appropriation bills, with a few amendments. The senate bill to reimburse the depositors of the Freedmen's Savings and Trust company was passed. After slight changes the house passed the naval appropriation bill.

In the house, Mr. Holman, of Indiana asked for a unanimous consent that the reading of the journal be dispensed with, but Brady, of Virginia, interposed an objection.

The Weather.

WASHINGTON, Feb. 28.—Following are the weather indications:

Indiana, warmer, fair weather.

MR. CAUTION'S CAUTION.

"I got a letter from sister Jane to-day," remarked Mrs. Caution to her husband. "She wants to know whether I am still in the city this hot weather." "Well, dear," said Mr. Caution, carefully breaking his June egg, "if you write to her, tell her you are not still in the city, and that I have never known you to be so anywhere, for that matter."

$2.25 An elegant line of Men's Fine Shoes in Buttoned and Congress, broad or narrow toes, plain or tip seamless vamps. Every pair warranted solid leather soles and counters. Strictly first-class shoes at $2.25 per pair. We are now receiving new lines of spring goods. Our prices are as low as ever.

THE BANKRUPT SHOE STORE,
BENDIXON BROS. Proprietors.

WOMEN

Needing renewed strength, or who suffer from debilitative peculiar to their sex, should try

BROWN'S

IRON

BITTERS

THE BEST TONIC

This medicine combines iron with pure vegetable tonics, and is invaluable for Diseases peculiar to Women, and all who lead sedentary lives. It Enriches and Purifies the Blood, Stimulates the Appetite, Strengthens the Muscles and Nerves, Invigorates the Digestive Organs. Clears the complexion, and makes the skin smooth. It does not blacken the teeth, cause headache, or produce constipation—all other iron medicines do.

MRS. ELIZABETH BAIRD, 71 Parsons Ave., Milwaukee, Wis., says: under date of Dec. 8th, 1886: "I have used Brown's Iron Bitters, and it has been more than a doctor to me, having cured me of the weakness before from which I suffered, of Liver Complaint, and now my complexion is clear, and good. This also has been beneficial to my children."

MRS. LUCINA G. BRADDOCK, East Lockport, N. Y., says: "I have received much benefit from Female Complaints, and could obtain relief from nothing except Brown's Iron Bitters."

Genuine has above Trade Mark and crossed red lines on wrapper. Take no other. Made only by BROWN CHEMICAL CO., BALTIMORE, MD.

NEW ADVERTISEMENTS.

FARMS on James river, Virginia, in Albemarle and Colfaxe. Illustrated circulars free. J. F. MANCHA, Claremont, Virginia.

WORK FOR ALL. Permanent employment given to energetic men and women everywhere. $30 a week and expenses paid, samples worth $5 and all particulars sent free. Address at once P. O. VICKERY, Augusta, Maine. Don't miss this chance. Write to-day.

DEAFNESS Its causes, and a new and successful CURE at your own home, by one who was deaf twenty-eight years. Treated by most of the noted specialists without benefit. Cured himself in three months, and since then hundreds of others. Full particulars sent on application. T. S. PAGE, No. 41 West 31st St., New York City.

KASKINE

(THE NEW QUININE.)

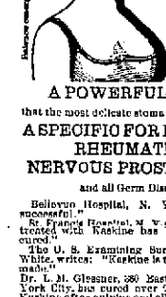

No Bad Effect
No Headache
No Nausea
No Ringing Ears
Cures Quickly
Pleasant, Pure

Relieves congestion from Diphtheria.

A POWERFUL TONIC

that the most delicate stoma ch tolerates.

A SPECIFIC FOR MALARIA, RHEUMATISM, NERVOUS PROSTRATION,

and all Germ Diseases.

Bellevue Hospital, N. Y.:—"Universally successful."

St. Francis Hospital, N. Y.:—"Many patients treated with Kaskine has been discharged cured."

The U. S. Examining Surgeon, Dr. L. H. White, writes: "Kaskine is the best medicine made."

Dr. L. M. Glessner, 360 East 121st St., New York City, has cured over 200 patients with Kaskine after quinine and all other drugs had failed. He says: "It is undoubtedly the best medicine ever discovered."

Prof. W. F. Holcombe, M. D., 54 East 25th St., N. H., (late Prof. in N. Y. Med. College) writes: "Kaskine is superior to quinine in its specific power, and never produces the slightest injury to the hearing or constitution."

Rev. Jas. L. Hall, Chaplain Albany Penitentiary, writes that Kaskine has cured his wife, after twenty years suffering from malaria and nervous dyspepsia. Write him for particulars.

Thousands upon thousands write that Kaskine has cured them after all other medicines had failed. We to for book of testimonials.

Kaskine can be taken without any special medical advice. $1 per bottle. Sold by druggists, or sent by mail on receipt of price.

THE KASKINE CO., 54 Warren St., New York.

PARKER'S HAIR BALSAM

The popular favorite for dressing the hair. Restoring color when gray, and preventing baldness. It cleanses the scalp, stops the hair falling, and leaves no injurious dye. 50c. and $1.00 at druggists.

HINDERCORNS.

Thousands, cured and letters out for Corns, Bunions, Stiff Joints, etc. Ease guaranteed to the foot. A certainty to stockings. 15 cents at Druggists. HISCOX & CO., N. Y.

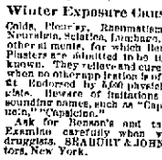

Agents Wanted

One man I employed on $8.00 machine and cleared over $1000 clear. A boy being offered $50 to sell one and had $90. He is big chance to any honest man. Send your address and 2 stamps for List of supplies. KEARSY & CO., Meriden, Conn.

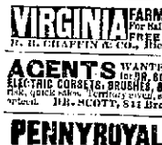

Winter Exposure Causes Coughs, Colds, Pleurisy, Rheumatism, Pneumonia, Neuralgia, Sciatica, Lumbago, Backache and other ai monts, for which Benson's Celebrated Plasters are admitted to be the best remedy known. They relieve and cure in a few hours when no other application of the least benefit. Endorsed by 1,000 physicians and druggists. Beware of imitations under similar sounding names, such as "Capsicum," "Capsicin," "Capsicum."

Ask for Benson's and take no others. Examine carefully when you buy. All druggists. SEABURY & JOHNSON, Proprietors, New York.

VIRGINIA FARMS & MILLS For Sale & Exchange. FREE Catalogue. H. H. CHAFFIN & CO., Richmond, Va.

AGENTS WANTED (ladies or gents) for the BEST and most beautiful ELECTRIC CORSETS, BRUSHES, BELTS, ETC. No risk; quick sales, large profits, satisfaction guaranteed. DR. SCOTT, 841 Broadway, N. Y.

PENNYROYAL PILLS

"CHICHESTER'S ENGLISH."

The Original and Only Genuine. Safe and always Reliable. Beware of worthless imitations. Ask druggist for CHI-CHESTER'S ENGLISH and take no other, or inclose 4c. in stamps for particulars, testimonials and "Relief for Ladies," in letter by return mail. Name Paper. Chichester Chemical Co. 2811 Madison Square, Philada., Pa. At Druggists. Trade supplied by Sos. D. Ford & Sons, Cincinnati, Ohio.

Daily Sentinel

OFFICIAL PAPER COUNTY AND CITY.

MONDAY, FEB. 28, 1887.

SECRETARY WHITNEY recently had the Marine Band to play at his house and afterward gave it luncheon. When he invited them to the table he asked their nationalities, and said: "I have hog and hominy for the Americans, macaroni for the Italians, and sauerkraut for the Germans." Then he ordered out terrapin and champagne for them all.

"I SHOULD like," says John Ruskin in a recent letter to a friend, "to see home rule in my sense of ruling—not yours) everywhere. I should like to see Ireland under a King of Ireland; Scotland under a Douglas, tender and true; India under a Rajah; and England under her Queen, and by no manner of means under Mr. Gladstone or Mr. Bright." This confirms the rumor that the Empress of India considers Mr. Ruskin a crank.

MISS MAUD BANES, daughter of Gen. N. P., is now regularly on the stage. She is playing Parthenia in "Ingomar" in the small towns of Pennsylvania. The General, who is now 71 years of age, still holds the office of United States Marshal in Boston and runs an experimental farm of sixty acres just outside the city. Miss Maud is a pronounced brunette, and she wears her hair after Mrs. Cleveland's style. She claims to be delighted with her profession.

MISS MATTIE MITCHELL, daughter of the Oregon Senator, having been described by a vivacious correspondent as she appeared in a gray plush cloak at the theater one evening as resembling "a Maltese kitten by moonlight," an admirer of the young lady sent her, with the printed paragraph, a moonstone carved to represent the head of a kitten, with small emerald eyes, caught in the arms of a crescent moon made of diamonds. Miss Mitchell constantly wears this pin now.

CHARLES MARSH, coast-wrecker at Stapleton, L. I., is posing as a champion eater. On a wager recently he devoured two steaks weighing three and one-quarter pounds, six boiled potatoes, three slices of bread, a sponge cake, two of the upper hocks of a pig pickled, 165 oysters, and two dishes of oyster, and drank thirty-one glasses of beer, eating a raw clam with each glass; two glasses of water and a cup of coffee. Marsh, after finishing his task, took a walk, went home, and says he slept like a top.

SENATOR BECK is indignant again. He says: "What do you think of this for insult? I don't know what some of my constituents take me for. This letter is from a young man who lives near my home, and he has the cheek to offer me 10 per cent of his salary for the first year if I secure him an appointment in the railway messenger service. This is a sample of some of the letters weget. I have received a lot of such offers, and might make a fair salary if a Democrat had any show, but he has not."

WHEN it came to the question of re-engaging a certain pretty school teacher in Northumberland County, Canada, some of the trustees objected, saying that she had so many admirers that they interfered with her duties. So they drew up an agreement to the effect that she should not keep company during the coming year with any young man during school hours. Upon her refusal to sign this it was decided to leave it to a vote of the meeting as to whether she should stay or not. A show of hands resulted in a tie, when the chairman, being a young man, gave the casting vote in her favor.

THE very latest is "jounce," says a New York paper. Mash, masher, and mashed are not obsolete, but ancient, which is worse. To be up with the times you must consider the young man whose eyes have rested on you in fond approval, not, as heretofore, reduced to the formless state of the jellyfish, but shaken up, jolted, as when encountering some obstruction in the sweep of the smooth-going toboggan. "He's jounced," you say, as you observe the broken bones of the victim, and turn to fresh fields and candidates new. Great, indeed, is philology, and great is the young woman. Her capacities for enriching the English language are without bounds.

IN Gloucester County, New Jersey, a few days ago, a wife of a man who had an unpleasant propensity for attending club meetings nearly every night hit upon a novel plan for keeping him at home. She secretly applied croton oil to his clothing, and the poor man soon became so afflicted with sores in consequence that he was glad to remain at home. His wife, however, injudiciously let a lady into the secret, and she, shocked at the cruelty, told the husband, whereupon he deserted the wife. The wife filed a petition in the court of chancery for alimony, but the Vice Chancellor, after hearing the facts, declined to grant the relief prayed.

WILLIAM K. VANDERBILT will hereafter spend most of his time in Europe. His new private yacht, Alva, which cost $1,000,000, will soon be ready for use.

THE light from the electric light tower at Davenport, Ia., falls upon a flower garden about 160 feet away, and during last summer the owner observed that lilies which usually only bloom in the day opened in the night, and that morning-glories inclosed their blossoms as soon as the electric light fell on them. It has frequently been observed that trees were most exuberant in their foliage on the side nearest the electric light.

SOME thousands of people visited Princess end Tipton, says the London *Globe*, to witness the funeral of Mr. Samuel Murfitt, who was recently exhibited as the largest man in the world. The deceased, who died after a few day's illness, was a native of Wimblington, Cambridgeshire, and was 55 years of age. His dimensions were as follows: Height, 6 feet 1 inch; weight, 40 stone; girth of waist, 100 inches, and he measured 20 inches round the calf of the leg. A hearse could not be found large enough for the deceased's removal, and the body had to be conveyed on a flat. The sashes had to be removed from the windows, and nearly twenty men were employed to get the coffin through the window on to the flat.

A MOUNTAIN CHURCH.

Up Among the Tennessee Mountains, Where the Sallies are Primitive.

The little log meeting-house at the Notch, writes "Charles Egbert Craddock," in the *Atlantic*, stood high on a rugged spur of the Great Smoky. Dense forests encompassed it on every hand, obscuring the familiar picture of mountain and cloud and cove. From its rude, glassless windows one could look out on no distant vista, save, perhaps, in the visionary glories of heaven or the climatic discomforts of hell, according to the state of the conscience, or, perchance, the liver. The sky was aloof and limited. The laurel tangled the aisles of the woods. Sometimes from the hard benches a weary, tow-headed brat might rejoice to mark in the monotony the frisking of a squirrel on a bough hard by, or a woodpecker solemnly tapping. The acorns would rattle on the roof, if the wind stirred, as if in punctuation of the discourse. The pines, muttering strong among the oaks, joined their mystic threnody to the sad-voiced quiring within. The firs stretched down long, pendulous, darkling boughs, and filled the air with their balsamic fragrance. Within the house the dull light fell over a few rude benches and a platform with a chair and table, which was used as a pulpit. Shadows of many deep, rich tones of brown lurked among the rafters. Here and there a cobweb, woven to the consistence of a fabric, swung in the air. The drone of a blue-bottle, fluttering in and out of the window in a slant of sunshine, might invade the reverent silence as Brother Jake Tobin turned the leaves to read the chapter. Sometimes there would sound, too, a commotion among the horses without, unharnessed from the wagons and hitched to the trees; then in more than one of the solemn faces might be descried an anxious perturbation, not fear because of equine perversities, but because of the idiosyncrasies of callow human nature in the urchins left in charge of the teams. No one ventured to investigate, however, and with that worldly discomfort contending with the spiritual exaltations they sought to foster, the rows of religionists swayed backward and forward in rhythm to the reader's voice, rising and falling in long, billowy sweeps of sound, like the ground-swell of ocean waves.

It was strange, looking upon their faces, and with a knowledge of the limited phases of their existence, their similarity of experience here, where 100 years might come and go, working no change save that, like the leaves, they fluttered awhile in the outer air with the spurious animation called life, and fell in death, and made way for new bourgeonings like unto themselves—strange to mark how they differed. Here was a man of a stern, darkly religious conviction, who might either have writhed at the stake or stomped to Lindie the flames; and here was an accommodating soul that knew only those keen mercantile motives—the hope of reward and the fear of hell; and here was an enthusiast's eye, touched by the love of God; and here was an unfinished, hardly humanized face, that it seemed as presumptuous to claim as the exponent of a soul as the faces of the stupid oxen out-of-doors. All were earnest; many were an expression of excited interest, as the details of the chapter waxed to a climax, like the dense stillness of a metropolitan audience before an unimagined coup de theatre. The men all sat on one side, chewing their quids; the women on the other, almost masked by their limp sun-bonnets. The ubiquitous baby—several of him—was there, and more than once babbled aloud and cried out peevishly. Only one, becoming uproarious, was made a public example; being quietly carried out and deposited in the ox-wagon, at the mercy of the urchins who presided over the teams, while his mother creaked in again on the tips of deprecating, anxious toes to hear the word.

A GOOD THING.

Such is the Bartholdi Statue, in the Estimation of Mr. William Nye.

When Patrick Henry put his old cast-iron spectacles back on the top of his head and whooped for liberty, he did not know that some day we would have more of it than we know what to do with, writes the great humorist, Bill Nye, in the Boston *Globe*. He little dreamed that the time would come when we would have more liberty than we could pay for. When Mr. Henry sawed the air and shouted for liberty or death, I do not believe that he knew that the time would come when liberty would stand knee-deep in the mud of Bedloe's Island, and yearn for a solid place to stand upon.

It seems to me that we have too much liberty in this country, in some ways. We have more liberty than we have money. We guarantee that every man in America shall fill himself up full of liberty at our expense, and the loss of an American he is the more liberty he can have. If he desires to enjoy himself all he needs is a slight foreign accent and a willingness to mix up with politics as soon as he can get his baggage off the steamer. The more latinly American institutions the more I regret that I was not born a foreigner, so that I could have something to say about the management of our great land. If I could not be a foreigner, I believe I would prefer to be a Mormon or an Indian, but taxed.

I am often led to ask, in the language of the pool, "Is the Cancasian played out?" Most everybody can have a good deal of fun in this country except the American. He seems to be so busy paying his taxes all the time that he has very little time to mingle in the giddy whirl with the alien. That is the reason we have to throw our meals into ourselves with a dull thud and hardly have time to maintain a warm personal friendship with our families.

We do not care much for wealth, but we must have freedom, and freedom costs money. We have advertised to furnish a bunch of freedom to every man, woman, or child that comes to our shores, and we are going to deliver the goods whether we have any left for ourselves or not. What would the great world beyond the seas say to us if some day the blue-eyed Mormon, with his heart full of love for our female seminaries and our old-women's homes, should land upon our shores and find that we were using all the liberty ourselves?

What do we want of liberty, anyhow? What could we do with it if we had it? It takes a man of leisure to enjoy liberty, and we have no leisure whatever. It is a good thing to keep in the house "for the use of guests only," but we don't need it for ourselves.

Therefore I am in favor of statue of Liberty Enlightening the World, because it will show that we keep it on tap winter and summer. We want the whole broad world to remember that when it gets tired of oppression it can come to America and oppress us. We are used to it, and we rather like it. If we don't like it we can get on the steamer and go abroad, where we may visit the effete monarchies and have a high old time.

The sight of the Goddess of Liberty standing there in New York Harbor night and day, bathing her feet in the zippling sea, will be a good thing. It will be first-rate. It may also be productive of good in a direction that many have not thought of. As she stands there day after day bathing her feet in the Atlantic, perhaps some mossgrown Mormon moving toward the far West, a confirmed victim of the matrimonial habit, may fix the bright picture in his so called mind, and remembering how, on his arrival in New York, he saw Liberty bathing her feet with impunity, he may be led in after years to try it on himself.

THE HAND GRENADE BRAND.

A couple of Chicago drummers stopped at a western hotel, and before retiring found several large, pearly-shaped bottles in the bureau drawer. They were labeled Hand Grenade. "Now this is what I call a bonanza," said one of the boys; "the landlord of this house knows how to keep a hotel." After considerable trouble they removed the fastenings, elevated the bottles toward the zenith, a gurgling sound ensued, followed by a vigorous expectoration and more or less profanity. "Well," said the first one to get his breath, "I've drank Jersey lightning, Texas tangle-foot, Colorado forty-rod, Missouri rotgut, and nearly all varieties of slow poison, but this Hand Grenade brand gets away with them all. How does it strike you?" "Those are my sentiments exactly," was the reply. "It can't be liquor at all." Then they examined the label more carefully and found the words "Fire Extinguisher" under the Hand Grenade. "We are poisoned, sure, this time," said No. one. "You send for a doctor while I make my will." The doctor came and administered a remedy which soon took the taste out of their mouths and assured them that they had not taken enough to endanger their lives, when they all went down to the bar-room and imbibed some "Drummer's Delight."—*Peck's Sun.*

Two great enemies—Hood's Sarsaparilla and impure blood. The latter is utterly defeated by the peculiar medicine.

THE EXCHANGE FIEND.

There is an ancient oriental legend to the effect that once upon a time a modest-looking dromedary stuck his head into the sanctum of a daily newspaper and requested to be allowed to glance over the exchanges. The accommodating and gentlemanly editor said, "Certainly, with pleasure," and the result was that in a short time the dromedary was polishing the sacred editorial tripod and had both hoofs on the table, going through the exchanges. When the editor intimated that he felt cramped, the dromedary replied humorously, that perhaps the editor would feel more antrammelled if he were on the outside.

The moral of this simple little legend is that the proper time to sit down on the exchange fiend is at the opening of the campaign, or else he will be as hard to remove from position as a firmly established mother-in-law.

It is a fact that nobody outside of a newspaper office can understand or appreciate the staying qualities of an exchange fiend. Those who begin the performance with an overture to the effect that they know newspaper men are always busy, hence they will stay but a moment, are the ones that resemble a French clock, they never go. The exchange fiend is always a brilliant conversationalist. Different editors have different campaign plans. Some editors hang up big signs in front of their desks, such as, "Go Hire a Hall and Tell Us all About It." Others have a picture of a death's head and the legend underneath, "This Man Was Talked to Death." An exchange fiend will read over those admonitions, laugh and say, "You have hit 'em off to a T."—*A. E. Sweet, in St. Paul Herald.*

WHY SHE WOULDN'T MARRY HIM.

There was a wedding tour in this direction the other day and the happy couple were accompanied by three others. It was a sweet spectacle to see the four pairs promenading up Jefferson avenue with hands clasped and a taffy-like smile spread over every face, and hundreds of pedestrians stopped to gaze and admire. The porter of a wholesale house wasn't quite satisfied with what he could see, but stopped the last couple and inquired:

"Is it a case of love?"

"You bet!" replied the young man.

"Are they extremely happy?"

"Just a billing over sir."

"Why don't you and this girl follow suit?"

"I'm perfectly willin', but Sarah ketfunks on me. I've asked her over twenty times to have me, but it's no go."

"Never! never!" she firmly said as she rolled her cud of gum to the other side for a moment. "When a man takes me to a circus and crawls under the canvas to save expense, and then can't see the man with the lemonade nor a boy with the peanuts, I wouldn't hitch to him if I had to go out and not a heart-trap to catch a partner!"—*Detroit Free Press.*

WOMAN is called man's better-half; but she is not a half at all. When she holds a domestic meeting she enforces the majority rule.

"THERE is no fool like an old fool," says an exchange, except the young fool who marries him.

THE appropriations made by Congress from 1800 to date for the erection and remodeling of the United States Capitol amount to over $15,000,000.

W. Edwin Chipolsane, 206 South Charles street, Baltimore, Md., writes: "For cure of sprains and inflammations I regard Salvation Oil as a sure cure."

Use Dr. Bull's Cough Syrup, and do not disturb the preacher and congregation with your cough.

FIRY HUMOR.

A little girl down on Locus street made some fun for the neighbors recently. She saw a rabbit run across the back yard, and called:

"Oh, mamma, mamma!"

"What is it, dear?"

"Turn her awy quick."

"Why, darling, what's the matter?"

"Dea ann a little dog wiont a handle on hem."—*Through Hail.*

Care for the Children

Children feel the debility of the changing seasons, even more than adults, and they become cross, peevish, and uncontrollable. The blood should be cleansed and the system invigorated by the use of Hood's Sarsaparilla.

"Last Spring my two children were vaccinated. Soon after, they broke all out with running sores, so dreadful I thought I should lose them. Hood's Sarsaparilla cured them completely; and they have been healthy ever since. I do feel that Hood's Sarsaparilla saved my children to me." MRS. C. L. THOMPSON, West Warren, Mass.

Purify the Blood

Hood's Sarsaparilla is characterized by three peculiarities: 1st, the *combination* of remedial agents; 2d, the *proportion*; 3d, the *process* of securing the active medicinal qualities. The result is a medicine of unusual strength, effecting cures hitherto unknown. Send for book containing additional evidence.

"Hood's Sarsaparilla tones up my system, purifies my blood, sharpens my appetite, and seems to strike me over." J. P. THOMPSON, Register of Deeds, Lowell, Mass.

"Hood's Sarsaparilla heals all others, and is worth its weight in gold." I. HARRINGTON, 130 Bank Street, New York City.

Hood's Sarsaparilla

Sold by all druggists. $1; six for $5. Made only by C. I. HOOD & CO., Lowell, Mass.

100 Doses One Dollar.

DR. BULL'S COUGH SYRUP

Cures Coughs, Colds, Hoarseness, Croup, Asthma, Bronchitis, Whooping Cough, Incipient Consumption, and relieves consumptive persons in advanced stages of the disease. Price 25 cts. Cts. Sold by druggists. Dr. Bull's Cough Syrup is sold only in yellow wrappers, and bears our signature and Trade-Marks to wit: A Bell, a Bird in a Circle, a Dog. Sold by druggists. Genuine has fac-simile signature of John F. Bull, A. P. Ferry & Co. Sole Prop'rs, Baltimore, Md., U. S. A.

Chew Bange's Plugs—The great Tobacco Antidote—price 10 Cts.—Sold by all druggists.

I CURE FITS!

When I say cure I do not mean merely to stop them for a time and then have them return again, I mean a radical cure. I have made the disease of FITS, EPILEPSY or FALLING SICKNESS a life long study. I warrant my remedy to cure the worst cases. Because others have failed is no reason for not now receiving a cure. Send at once for a treatise and a Free Bottle of my infallible remedy. Give Express and Post Office. It costs you nothing for a trial, and I will cure you.

Address Dr. H. G. ROOT, 183 Pearl St., New York.

Nov. 17-d&w-6mo.

FRANKS & WELLMAN

Undertakers and Embalmers,

Corner Main and Clinton Streets

We warrant our prices less than anyone else in the City. may31-1y

WILSON WASHBOARDS.

These Washboards are made with a Bent-Wood rim. The Strongest boards and best washers in the world. For sale by all dealers. Take no other.

SINGLE AND DOUBLE. SAGINAW, M'F'G CO., Saginaw, Michigan.

TRADE MARK

ORANGE BLOSSOM

PERFUMERY.

Notice to the Ladies.

I have secured the agency for Dr. McGill's Famous Specific Orange Blossom. A positive cure for all female diseases. Every lady can treat herself. A circular of explanation and a trial box free.

Oct 25-d&w6mo THIEME & GROSS.

DR. T. J. DILLS

Has his office at his residence

NO. 108 EAST BERRY STREET,

Where he will give exclusive attention to all

DISEASES OF THE EYE AND EAR

Office hours 9 a. m. to 3 p. m.

JOS. H. BRIMMER

The Only Practical

SIGN PAINTER

Will give his special attention to fine

Sign and Picture Painting!

No. 7 Harrison Street.

April 15 1y.

Geo. R. Bowen.

Plumbing,

Steamfitting,

Sewering.

Particular attention given to

Sanitary Plumbing and Sewering.

Bath Tubs, Boilers, Water Closets, Sinks, Hydrants, Yard Hose, Brass Trimmings for Engines, Etc.

NO. 110 CALHOUN ST.

DR. JAMES M. DINNEN,

PHYSICIAN AND SURGEON.

Office, 76 Calhoun street.

Residence, 87 West Wayne street

MEAT DOWN!

Rolling Meat	5c per lb
Roasts	8 to 5c per lb
Steaks	10c per lb
Sausage	8c per lb
Hams	12½ per lb

Lard, Veal and Bacon, etc., at bottom prices at

HALLER'S MEAT MARKET.

66 South Calhoun street. jan20-tf

A. HATTERSLEY & SON,

PLUMBERS

Steam and Gas Fitters,

—DEALERS IN—

GAS FIXTURES

Main Street, East of Clinton

Fort Wayne, Ind.

Brass Work · Iron and Lead Pipe

Lift and Force Pumps,

Sheet Lead, Bath Tubs, Wash Bowl & Rubber Hose, etc.

Old gas fixtures regilt, bronzed and made equal to new.

RED STAR COUGH CURE

PROMPT, SAFE, SURE.

NO DANGER.

Most Efficient for Bronchitis.

Xenia, Ohio.

I can cordially endorse the Red Star Cough Cure as a most efficient medicine for cases like mine—Bronchitis—the first dose giving relief. A. G. WHITE, Agt. D. & T. R. R.

Wonderful for Cold on the Chest—Cured

819 N. 5th St., Philadelphia, Pa.

This is to certify that I had a heavy cold on the chest, accompanied with severe coughing. I determined to use Red Star Cough Cure and in a very short time I was entirely cured. It is wonderful.

J. HOWARD JAMES.

Nothing Like It for Hacking Cough.

2725 Sacramento St., San Francisco, Cal.

In my several visits to this coast, I have always been attacked with a hacking cough, but never found any relief so that afforded me by the use of your "Red Star Cough Cure." I am now free from any cough. CHARLES BROOKS, Sh.

Colds and Sore Throat—Cured.

Philadelphia, Pa.

My family has been using during the severe weather of the past month, "The Red Star Cough Cure," and they have been much benefited by the same.

JAMES N. KIERNS, U.S. Marshal.

Cough! Cough! Cough!—Cured.

76 Antoine St., Detroit, Mich.

During the past winter I have suffered from a very bad cough. It was nothing but cough, cough from early morning till night. I was at last advised to try the "Red Star" and I am thankful to state that after two bottles I am entirely relieved.

A. F. RANSOM.

THE CHARLES A. VOGELER CO., Baltimore, Md.

☞ *All persons using St. Jacobs Oil or Red Star Cough Cure, will by write strongly endorsed cheap and a history of their case, receive ADVICE FREE.*

ST. JACOBS OIL

THE GREAT GERMAN REMEDY

For Pain Cures Rheumatism, Neuralgia, Backache, Headache, Toothache, Sprains, Bruises and all other Pains and Aches.

Fifty Cents. At Druggists and Dealers.

THE CHARLES A. VOGELER CO., Baltimore, Md., U. S. A.

NEW ADVERTISEMENTS.

Sole Agent Wanted

In every city with a Capital of Twenty-five Dollars and upwards to take the Agency for an Electrical device for lighting Gas and other Electrical Novelties, which requires canvassing from house to house. Men of experience preferred, with first class reference. Address

THE EMPIRE CITY ELECTRIC CO.,
719 Broadway, New York.

A BIG OFFER!

To introduce them we will GIVE AWAY 1000 of our celebrated self operating

WASHING MACHINES.

Any reader of this paper can have one by sending their address to the

QUEEN CITY WASHER CO.,
28-61 5 Arcade, Cincinnati, O.

Options on Stocks and Bonds

PUTS, CALLS, ETC. A SPECIALTY.

Insurance Against Loss in Stock Operations

Circulars and information on Application.

The Theory of Stock Exchange Speculation, by Arthur Crump. Price, $2, post-paid. Table of contents mailed free. Every speculator should read and study this interesting work.

H. W. ROSENBAUM,
60 Exchange Place, New York.
feb 14-1m-d&w

W. L. DOUGLAS

The leading $3. Shoe of the world. Without tacks, seamless, soft material, perfect fit and superior to shoes usually sold for $5 and $6. Every pair warranted. Congress, Button & Lace. All styles of toe.

$3. SILK STITCHED VELVET BEST KID BEST TANNERY CALF BOTTOM SEWED

The great demand for this shoe has been a sufficient guarantee of its reliability; to make the public still better satisfied, we have made such improvements that there can be no question to our claim of making the best $3 Shoe in the world.

W. L. DOUGLAS $2.50 SHOE *for gentlemen.* Just only with before introduced stock, and equal, if not superior, to the $5 shoes advertised by other firms. We invite a personal inspection and comparison before purchasing.

$2 $2.50 $3 $3.50 $4 $5 same styles as the $5 shoe. Carefully and substantially made, neat and unequaled as a school shoe. If any of the above shoes do not last at your dealers, send address on postal to W. L. Douglas, Brockton, Mass.

FREE OF COST

Call at our store and get Free sample Bottle of Kemp's Balsam for the Throat and Lungs. The most successful Cough and Lung Remedy ever sold. YOU WILL see the excellent effect after taking the first dose. Large size 50 cts. and $1.

Respectfully,
march13-ly DREIER. 10

PENNYROYAL WAFERS are successfully used monthly by more 10,000 Ladies. *Are Safe, Effectual and Pleasant.* $1 per box by mail, or at druggists. *Sealed Particulars* 2 postage stamps. Address THE EUREKA CHEMICAL CO., DETROIT, MICH. Sold in Fort Wayne by Bruder Bro.
Oct. 18-1y.

CONSUMPTION

I have a positive remedy for the above disease; by its use thousands of cases of the worst kind and of long standing have been cured. Indeed, so strong is my faith in its efficacy that I will send TWO BOTTLES FREE, together with a VALUABLE TREATISE on this disease, to any sufferer. Give express and P. O. address. DR. T. A. SLOCUM, 181 Pearl St., N.Y.
Nov. 17-d&w-6mo.

SMOKE THE CROCODILE CIGAR HAVANA FILLED 5¢ HAS NO EQUAL LORD TENNYSON SPANISH HAND MADE 10¢ CIGAR WILL SUIT THE MOST FASTIDIOUS FOR SALE BY

GEO. H. LOESCH, Druggist,
Wholesale and Retail Agent,
Corner Barr and Wayne Streets.
Oct. 18-wod-6mo.

Daily Sentinel

MONDAY, FEB. 28, 1887.

LOCAL NEWS.

Enforce the laws.

Give the city a lift.

No excuse for idleness.

Next comes St. Patrick's day.

Scanlan and party go from this city to Toledo.

Mr. John Eckert will go to Duluth this week.

Warren F. Warner and Sarah J. Davidson have been licensed to wed.

Senator Barrett sends us his report of the mismanagement of the prison south.

The Business Men's exchange will meet to-night at their parlors on Clinton street.

Scanlan makes his annual call at the Temple this evening, presenting "Shamena-Lawn" and his songs.

The Fort Wayne medical college commencement occurs at the Academy of Music to-morrow night.

Ursula Beckman has been appointed administrator of the estate of the late Frank Beckman. Bond $1,000.

James Nicholl and Wm W. Nicholl sue Charles M. Becker for $200. W. P. Breen is attorney for the claimant.

Chas. Buck, section foreman on the Wabash railroad, leaves for Chicago tonight to stay there for about a week.

Hon. P. P. Randall, of this city, was once a director of the prison south, about which there is now so much noise.

Helen C. Root, in her suit against Joseph B. Fry, was granted possession of property and $100 damages by Judge O'Rourke.

Geo. Ohnesk and Jim Wilkinson are going out on an official lark to-morrow and some intruder on Uncle Sam's domain will come in.

There are two editions of the new directory. One contains the suburban directory and one does not. You pay your money and take your choice.

Rev. J. T. Holt, recently of Union City, Ind., was installed pastor of the Presbyterian church at Decatur, Ind., on the 17th inst., by the Presbytery of Fort Wayne.

Wm. Whitsell, a farmer who lives near the Dekalb county line, was buried yesterday and the venerable Mr. Mondy, aged eighty-seven years, was buried a few days ago in Perry township.

A freight train of the Pittsburg railroad was wrecked at Chelliel, seventeen miles this side of Chicago yesterday, caused by a broken axel. The fast train was delayed two hours and the limited forty-five minutes.

The proceedings of the grand encampment K. T., at the triennial meeting at St. Louis are published and in the hands of the proper representatives of subordinate bodies for distribution. A fine steel engraving of Grand Master R. E. Withers embellishes the work.

The inventor of the chestnut bell has secured an improvement on his patent, which continues the life of the abomination. The new device, when the bell strikes, springs a miniature rat across the breast of the wearer, leaving it in full view of the victim. The word "rats" is inscribed on the rodent.

The Indiana *Medical Journal* publishes in full Dr. H. V. Sweringer's address before the Huntington Medical society. The doctor is one of the best writers, a profound thinker, and recognized the country over as an eminent authority in the profession.

The Lafayette *Courier* says: "David Flynn, who travels for Carnahan & Fowler, of Fort Wayne, left this morning for Marquette, Mich., where he will be married next Tuesday morning to an estimable lady of that city. After the wedding tour they will come to this city and make their home on North Tenth street."

Adam Forepaugh writes THE SENTINEL with chestnut assurance, that his show will visit Fort Wayne this season, and will be the only great show to stop, an amicable agreement having been entered into between him and Mr. Barnum, by which only one will visit each of the leading cities this year. Next year we will have Barnum and the year following Forepaugh again.

Scanlan is here and it must amuse him to see the windows filled with lithographs of the familiar trade-mark, "Peek-a-Boo," a large and well executed picture of a chubby baby lying on a pillow, and the pleasant face of the comedian peeping through the half-drawn curtains. It is such a babe as every mother delights to exhibit to her lady friends in its natural state—full of dimples, fat and rosy. It was a happy inspiration that prompted Scanlan to write "Peek-a-Boo." It quickly found its way into the homes of the land, and he has made his name a house-hold word. He is compelled to sing it at every performance. It never fails to obtain a recall and the heartiest applause of the evening.

Taylor Wilson, well known here, is again at Warsaw.

Hon. Robert Lowry returned to Washington Saturday night.

The letter "C" on Wabash railroad cars stands for Cooley, the receiver.

The "Soap Bubble" will delight an audience at the Temple Wednesday night.

Mr. P. J. Fallon will begin his duties as clerk to Foreman Farress, of the Nickel Plate, to-morrow, succeeding C. A. Glessner.

The *Gazette* has abandoned its Growler column, because lessor journalistic lights began to tire the public with vulgar imitations.

Mr. A. D. Cressler, who some days ago sold his fine carriage team of blacks, is looking about for a span of flyers that can throw dust into the face of 2:30.

There is a universal demand for a resumption of the telephone service in this city. The old law is as good as repealed and it behooves the exchange here to restore the instruments arbitrarily removed.

The Huntington *Herald* is still harping on the Little River ditch. The improvement is more of a burden on Allen county farmers than it is on the soil owners in Huntington county. It is just a little bit late to cry about it now and much better to have a fertile valley than a vast, disease-breeding swamp.

Rev. Ira J. Chase, department commander, G. A. R., has appointed Comrade I. N. Walker, A. A. G., vice Ben D. House, who declined to stand for reappointment; Court E. Whitsit, A. Q. M.; J. F. Fee, Greencastle, inspector, and J. P. Iliff, Richmond, chief mustering officer. Fort Wayne was slighted.

A bill has been introduced in the Michigan legislature with stringent provisions against one railroad company publishing in letters, pamphlets, etc., the names of discharged employes, to distribute to other companies, under penalty of from $1,000 to $2,000, making what is commonly known as "blacklisting" as an indictable offense.

Abbie is Indignant,

To the Editor of THE SENTINEL.

DAWKINS, Ind., Jan. 14, 1887.

In responding to the article that appeared in THE SENTINEL last week stating that Jen Lomont and I had a vicious quarrel and hair-pulling about a certain gentleman of Jefferson township, I wish to inform the readers of THE SENTINEL that it is a notorious falsehood. I do not humble myself to quarrel about any young man, much less to hair-pulling. I now ask the reporter of said article to come forth in his own name that the people of Jefferson township may know and shun such a character and if he is not a cowardly knave and has the least spark of a gentleman about him, I think he will surely make himself known.

ABBIE EMMINGER.

Pointers for Advertisers.

Don't expect an advertisement to bear fruit in one night. You can't eat enough in a week to last you a year, and you can't advertise on that plan either.

People who advertise only once in three months, forget that most folks cannot remember anything longer than about seven days.

If you can arouse curiosity by an advertisement, it is a great point gained. The fair sex don't hold all the curiosity in the world.

Quitting advertising in dull times is like leaving out a dam because the water is low.

Spring Fashions for Men.

The fashion in hats will not be greatly changed.

Dress suits of a fine diagonal cloth will be the fashion.

The fashionable collar will be high, with a wide spread.

Shoes will be worn with low heels and tips on the toes.

Spring overcoats are to be short, shaped to the figure and stitched up the edges. They will be in light colors.

Trousers will be cut large in the leg. The patterns will be mostly in stripes, although some well checked goods will be worn.

There is a great demand among the swells for dress ties which they can tie themselves. The o are of plain white lawn or linnen. The lawn is preferred as being more easily tied.

Business suits will be made principally in four button sack coats, shaped to the figure and cut long. The breast pockets will be patched and the side pockets furnished with flaps.

The most popular street gloves will be those of a light tan color, with three spear points attached upon the back. Evening gloves will be pearl colored, embroidered upon the back in the same color.

An Imperative Necessity.

What pure air is to an unhealthy locality, what spring cleaning is to the neat housekeeper, so is Hood's Sarsaparilla to everybody, at this season. The body needs to be thoroughly renovated, the blood purified and vitalized, the germs of disease destroyed. Scrofula, Salt Rheum, and all other blood disorders are cured by Hood's Sarsaparilla, the most popular and successful spring medicine.

LETTER GO!

That is What Uncle Sam's Servants Say Through The Sentinel.

The following is the list of letters remaining uncalled for in the Fort Wayne, Allen county, Ind., postoffice, for the week ending Feb. 26, 1887:

Beall, Marie E C	Bucken S
Bolz, Louisa	Co nelia, M Mrs.
Campbelle, Lib	Costello, Laura Miss
Doe, Frank	Faulkner, Sarah
Gaunces, M. E.	Felt, Katie
Farber, Geo	Gantt, A
Gearmann, T. Miss	Hatfield, Geo
George, Blennoker	Hughes, David L
Hoffer, Fannie 2	Hoan, Chas A
Hahn, Jennie Miss	Johnson S B
Hutton, Austin	Kinney, Carlos C
Johnson, J. C. 8	Lake W N
Leager, William	Luckey, Ann Mrs
Lathe, F T Rev	Lukenbach J. W 2
Lobrun, Edward H	Miller Jno
Leash, W A	Mather, C
Miller, Carry	McLain, Marie
Machamer, J E	Palmer, T W Hon.
Mooker, Jim	Rothchild M
Quicksell, Nellie D	Railing, Anna
Rea, R B	Rose, Gertrude
Russell, J	Smith, Chas
Swartz, Henry	Smith, A P
Smith, Mandy H	Schmidt, L S
Smith, Laura	Shister, Walter
Stuart, Mary Mrs	Thayer, F
Thayer, W. C. Mrs	Vanhorn, O K
Taylor, Chas jr	Will, B Mrs
Wallace, Mae Miss	Williams, Frederick
Wickey, August	

WM. KAOUNN, Postmaster.

TOO MUCH FOR RULE.

Judge Leonidas C. Houk is a well-known Republican member of Congress from Tennessee. In the last campaign he had as an opponent for Congressional honors the Hon. William Rule, also a Republican. Rule had the reputation of being a total abstainer from intoxicating liquors of all kinds. Houk on the other hand, was well-known to look upon the flowing bowl at times not wisely but altogether too much for his own good. A joint discussion took place between them on one occasion. Mr. Rule led off and made a savage personal attack upon his competitor. Judge Houk followed, but had been speaking only a few minutes when Rule got up and said:

"Gentlemen, I will have to leave the room. I can't stand Houk's whisky breath. I must go outside for fresh air."

He went out and took a seat beneath the open window and began taking notes.

Judge Houk continued his speech, without apparently taking any notice of Rule's rude remarks. Finally, being done with the solid argumentatie part of his address, he took up Rule's discourteous reference.

"Yes, gentlemen," said Houk, "I do drink at times, but I do not drink in secret and pass myself off upon the public as a teetotaller. I do not go away from home to get drunk, and then come back and pretend that I never took a drink in my life. Now, gentlemen, you doubtless look upon Bill Rule as a total abstainer. You think, many of you, that he never took a drink of whisky in all his life. Now, gentlemen, I saw Bill Rule at the Maxwell House, in Nashville, at the last session of the Legislature, so drunk that he put the lighted end of his cigar in his mouth, burning his tongue badly, and *the scent is there yet.* Listen you, Bill Rule, to come in here and let those gentlemen examine your mouth. You see, gentlemen, he's afraid to submit to your examination. Now, I'll bet that he's got a bottle of whisky stowed carefully away in his saddlebags. He don't dare to let you look into them. Now, gentlemen, —"

But this was too much for Rule. He got up pale with passion, and shaking his fist at the speaker, hissed out:

"Houk, you're an infernal liar and scoundrel. You're no gentleman, sir, and I refuse to have any more jocat discussions with you, sir," and trembling with rage, Rule strode haughtily and hastily to where his horse was hitched, loosed him, mounted and rode away, amid the laughter of the mountaineers.

—*Washington Hatchet.*

The Sunflower's Fidelity to the Sun.

That the sunflower follows the sun in its westward journey is well known, but when does it turn its face back again to the east to greet the morning sun? Mr. C. A. White, of Washington, in a letter to *Nature*, relates an incident which throws some light upon the subject. One evening, he says, during a short stay at a village in Colorado, in the summer of 1881, I took a walk along the banks of a long irrigating ditch just as the sun was setting. The wild variety of *Helianthus annus* grew abundantly there, and I observed that the broad faces of all the flowers were, as usual in the clear sunset, turned to the west. Returning by the same path less than an hour afterward, and immediately after the daylight was gone, I found to my surprise that much the greater part of those flowers had already turned their faces full to the east in anticipation, as it were, of the sun's rising. They had in that short time retraced the semicircle, in the traversing of which, with the sun, they had spent the whole day. Both the day and night were cloudless, and apparently no unusual conditions existed that might have exceptionally affected the movements of the flowers.

Is your life worth 25 cents? If it is do not neglect a cough or cold. Use Dr. Bull's Cough Syrup at once, and cured by that never failing remedy.

Any one suffering from rheumatism or neuralgia would do well to use Salvation Oil. Price 25 cents.

ROYAL BAKING POWDER

Absolutely Pure.

This powder never varies. A marvel of purity, strength, and wholesomeness. More economical than the ordinary kinds, and can not be sold in competition with the multitude of low test, short weight, alum or phosphate powders. Sold only in cans. ROYAL BAKING POWDER CO., 106 Wall-st., N. Y. jan24

D. D. WEISELL, DENTIST, 34 Calhoun St.

Offers a professional experience of over 25 years. april 21 ly

M. L. ALBRECHT

HAS REMOVED HIS

CARRIAGE FACTORY

From 106 West Main Street to the CORNER OF MAIN AND BARR ST

Feb, 15 eod 8w.

MADDEN & COX

—PRACTICAL—

Sanitary Plumbers, STEAM & GASS FITTERS.

—DEALERS IN—

Sanitary Appliances, Water Closets, Bath Tubs, Wash Stands, Hydrants, Pumps, Sinks, Cesspools,

Aartistic Gas Fixtures,

73 Calhoun Street,

Fort Wayne, - - - - Ind.

aug 21-dm.

TIN SHINGLE JOHN, THE GALVANIZED IRON MAN!

Has now a large stock of Metalic Shingles on hand, and is prepared to furnish them at prices that make the old settlers scratch their heads in wonder. No repairs needed. The metalic roof is the best roof in existence. It is one eigth the weight of slate and one-fourth the weight of wood shingles. Is fire-proof, lightning proof and water proof. Try it and you will use no other. It stands at the head. The finest Galvanized Iron Cornice Work put up in the City or State. Call for references for roofs already put up. I am also agent for the famous

Boynton Hot Air Furnace

Come to me for prices and remember that all my work is guaranteed. Cut this advertisement out and keep it for reference.

Summit City Galvanized Iron Works

JOHN PRESSLER, - - - - Proprietor.

PAINT YOUR BUGGY FOR ONE DOLLAR!

By using COLE'S ONE-COAT BUGGY PAINT. Take Friday, run it to Church Sunday. Six Patent-leather Styles Black. Manuf. Varnishes, Fine Lake, Japanner and Wagon Varnish. No Varnishing necessary. Dries hard with a high Gloss. Hit top for Chairs, Furniture, Baby Carriages, Front Doors, Store Fronts, etc. Will wear longer than any other varnish. Enough for one Buggy, and warrant it to wear. Discount to the Trade. COLE & CO., 208 Kinzie St., Chicago, Ill.

LAWRENCE, OSTROM & CO.'S Famous "Belle of Bourbon"

IS DEATH TO Malaria, Chills and Fever, Typhoid Fever, Indigestion, Dyspepsia, Surgical Fevers, Blood Poisoning

Consumption, Sleeplessness or Insomnia, Dissimulation of Food. Ten years old. No Fusel Oil. Absolutely pure.

The Great Appetizer.

This will certify that I have examined the sample of "Belle of Bourbon" Whisky received from Lawrence, Ostrom & Co., and found the same to be perfectly free from fusel oil and all other deleterious substances and strictly pure. I cheerfully recommend the same for family and medicinal purposes. J. P. DABNEY, M. D., Analytical Chemist, Louisville, Ky.

For Sale by Druggists, Wine Merchants and Grocers everywhere. Price, $1.25 per Bottle. If not found at the above, half dozen bottles, express paid, in plain boxes will be sent to any address in the United States or Canada on receipt of $6.

Lawrence, Ostrom & Co., Louisville, Ky

JULIUS NATHAN & CO., Agents. - - Fort Wayne, Ind.

For Sale by DREIER BROS., W. H. PYKE and OTHERS

Dec. 16-1y.

ROOT & CO.

Are you Getting any Benefits of the

GREAT SALE OF ALL

Muslin Underwear

In progress in our store? If not, you should see to it that you do.

IT HAS BEEN A

REMARKABLE SALE

A SIGNIFICANT SALE.

CHEMISE,
NIGHTGOWNS,
CORSET COVERS,
DRAWERS,
SKIRTS,
ROBES,
FINELY MADE,
BEST MATERIALS.
PERFECT FITTING!

Rid yourself of a bad job—that of making it up yourself.

AN EXAMINATION WILL CONVINCE YOU.

ROOT and CO.

Home Made Mince Meat!

SARATOGA CHIP POTATOES
FINE FRESH CANDIES,
FINEST BUNCH RAISINS,
NEW NUTS,
CANNED ASPARAGUS,
GOTHA TRAFFLE SAUSAGE,
PLUM PUDDING,
COOKING WINES.

Pyke's Grocery,

80 Calhoun Street.

Aug. 15-ly

Making Hay Without Sunshine.

There are youths whose busy hands through the working-day earn honest bread, and perhaps support others, and whose evening hours are devoted to study that will make them men among men some future day. There are students whose summer labor procures the money that supports them in their winter study at college. There are lads now running the errands of capable engineers, who will, when they are men, be chief engineers themselves. There are bright "cash boys" hurrying to and fro in stores, who will one day control large interests of their own.

They have no sunshine to speak of; but they make hay for all that. There are lads about the newspaper offices and the great printing-houses, who have neither money nor friends, nor position; but they have ambition, and the day will come when their convictions will shape the course of multitudes.—*Our Home.*

HASTY words often rankle the wound which injury gives; but soft words assuage it, forgiving cures, and forgetting takes away the scar.

NOTICE!

OUR ENTIRE STOCK OF

CANNED GOODS!

Our entire Stock of Canned Goods, Jam and Jellies, Olives and Olive Oil, Condensed Milk, Hayden Salad, san Chilli Sauce, Extracts Fruit Coloring, Canned Meats, Laundry and Toilet Soap, Baking Powder, Spices, &c., &c.,

Will be closed out regardless of cost. For bargains go to

H. N. GOODWIN & BRO.

126 Broadway.

TO THE PARENTS AND FRIENDS

—OF—

CHILDREN SOON TO BE CONFIRMED.

We are pleased to announce that our ENTIRE LINE OF CUSTOM MADE

CONFIRMATION CLOTHING!

Is now ready and on display. We have made up by request a beautiful assortment of suits, in

BLACK, BLUE, BROWN and OLIVE COLORED CLOTH, TRICOT CASSIMERE and WORSTED.

Prices ranging from $5 upwards. Appropriate Gloves and Ties presented with each outfit THOUSANDS of VALUABLE GIFTS, including the

Grand Capital Prizes

To be presented to our patrons. The $500 CITY LOT goes March 1.

Sam, Pete & Max.

Daily Sentinel.

MONDAY, FEB. 28, 1887.

THE CITY NEWS.

County Auditor Neizer was at Monroeville over Sunday.

General Master Mechanic Barnes, of the Wabash, was in the city yesterday.

Miss Lizzie Irwin, of the West Washington street public school, is quite ill.

Now is the time to do business. Advertise and make money. Everything is on a boom.

A Nickel Plate brakeman, named Ash, had his hand crushed at Tippecanoe yesterday. Dr. Dinnen is attending to him at the St. Joe hospital.

Rev. D. S. Kennedy, of the Third Presbyterian church, preached the dedicatory sermon yesterday of a new church at Montpelier, Ohio.

Rev. David Kennedy returned this morning from Montpelier, Ohio, where he preached the dedicatory sermon of the new Presbyterian church at that place.

The regular weekly prayer meeting of the Railroad Young Men's Christian association, will be held at the residence of Dr. W. B. Knapp, 213 West Washington street, Tuesday evening at 7:30. Welcome.

Dr. W. H. Myers was reading nicely to-day, but his son says his injuries are too severe to foretell the result just now. He doubts, however, that the senior doctor can appear against his assailant Wednesday.

The venerable Wade Shoaff, the pioneer of merchant tailors, was removed from his rooms at the Morton club house to the St. Joe hospital to-day. He has been ill for a week and is now in a precarious condition.

The superior court jury will report tomorrow and Judge Chapin has fixed the following cases for trial: Tuesday, March 1, Stewart vs. Redelsheimer; Thursday, March 3, McMillen vs. Poirson; March 14, Miller, administrator, vs. the Grand Rapids road; March 16, Schmenckin vs. Wafers.

The bill introduced in the legislature providing for the repeal of the law taxing funds in a building and loan association meets of the general endorsement with the Knights of Labor. The law, they claim, is unjust, for the reason that where a man builds a house with building association funds he is compelled to pay taxes on double the amount of his money.

Miss Mary Kelly pleasantly entertained company at her home, No. 82 Madison street, last evening. Among those present were the Misses Jennie and Lizzie Andrews, Miss Clara Williams and the Misses Nellie and Lucy Tiernan. The gentlemen were Gord. Evans, Ed. Franks, Robert Douglass, H. B. McCurdy, Fred Kimball and J. K. Ross.

Sheldon is coming to the front with another link in the chain of sensations. Some time ago a barrel of whisky was consigned to John Himbert, at Ossian. While the disturbing stuff was en route to Ossian Mr. Himbert's saloon burned out and the liquor was stored in the Sheldon freight house. A crowd of young fellows transformed a piece of a broom handle into a faucet and at night drew off about half the liquor. Warrants are out for their arrest, and although some of the offenders are out west, they will have to face the music.

$2.25 Ladies' very fine Beehive for Kid Shoes, French Kid Button fly headed edge, flexible soles, first class finish, D and E last, a splendid dress shoe at $2.25 per pair. We have full lines of ladies shoes, ranging in prices from $1.00 upwards.

THE BANKRUPT SHOE STORE,
REDLICH BROS. Proprietors.

A child of John Seibold, of 26 Fairfield avenue, was buried this morning.

W. J. Scanlan and the leading members of his party are guests of the Aveline.

Gust Lankenaw has resigned his place as clerk of the stamp department in the postoffice.

John M. Somers, Waterloo; D. E. Studebaker, Bluffton, Ind., are guests of the Aveline house.

Messrs. C. D. Pennell and J. M. Dafoe, of this city, spent Sunday in Van Wert, at the former's home.

The funeral of Mrs. Anastasa Miller occurred this morning from the Cathedral and was very largely attended, Rev. Father Oechtering officiated.

Members of the Ladies' Auxiliary of the railroad department of the Y. M. C. A. will please keep in mind the important meeting to-morrow at 2:30 p. m., standard time.

Mr. John Rapole, of Bluffton, has accepted a position with Bossett Bros., on Broadway, in their new meat market. Mr. Rapole is a polite and accommodating young man.

A horse belonging to Charley Frost ran away on West Main street last evening and dumped the driver off of a buck board, cutting a gash in his scalp. The police found the horse and vehicle and took them to Cosgrove's livery stable, where Mr. Frost recured them.

Mr. Charles W. Walters, aged thirty-four years, died yesterday afternoon at the home of his father, Mr. W. B. Walters, on Spy Run avenue. The young man was a graduate of Notre Dame university and practiced law in this city until consumption compelled him to relinquish his profession. Mr. Walters was a brilliant, gentlemanly young fellow and his untimely death is deeply mourned.

Dr. Leiter, of Monroeville, is lying at the point of death, with but little hope of his recovery. He suffers from inflammation of the stomach and a nausea that weakens him momentarily. Dr. Leiter has a wife and daughter who constantly attend him. He has lived in Monroeville off and on for twenty years. He originally came from Canton, Ohio, where his father was chosen a congressman. The doctor has hosts of friends who will regret exceedingly to hear of his approaching death.

Dr. J. M. Dinnen has further investigated the killing of John W. Smart at Monroeville, and can find nothing to implicate the Coles. He has not demonstrated how the unfortunate man got under the wheels of the back part of the freight train, save to surmise that he leaped off on the wrong side. Deputy Coroner Stellhorn and Marshal Meyer were our informants that Smart made a dying declaration that he was knocked off the train and other citizens corroborate their statement. THE SENTINEL gives its authority and believes there will always be doubts about Smart's death.

General Butler's Injuries Quite Serious.

NEW YORK, Feb. 28.—A Boston special says: Gen. B. F. Butler's injuries are much more serious than at first supposed. His doctor said last night that the general's shoulder was badly dislocated and that under the most favorable circumstances his patient would not leave his bed for three weeks to come.

Notwithstanding our great one-fourth off reduction sale, the wheel still grinds—Behold the grist. Since January 15 we have presented:

August Serdelet, Arcola, Ind.; David G. Haskett, *Sentinel* office, each a fine overcoat.

Joseph R. Sunderland, Wabash baggage master, city; Mrs. S. James, north end of Calhoun street; Wm. Becker, New Haven, Ind.; M. Simonton, Jackson township, DeKalb county; John Green, 36 Walnut street, city; R. Holmes, west of city, each a fine silver watch.

Roscoe Gulugs, 362 South Calhoun street; J. W. Hiser, Sheldon, Ind.; Fred Bickness, 92 Barr street, Thomas Lammore, Lake township; John Niemann, 926 East Washington street; each presented with a half barrel of choice flour.

L. D. Sibert, City Hospital; J. Caslon, Jefferson township; Wm. Mitchell, Little River ditch force; F. J. Bollot, Huntertown; D. Dochman, at Tom Hunt's; F. M. Hayes, Maumee avenue, and J. A. Miller, Lafayette street, were each presented with a choice ham.

1,000 capital prizes, including a $500 city lot, will be presented to our patrons before March 1, 1887.

SAM, PETE & MAX.

The "Boss" Clothiers.

Infant Shoes.

Infants Kid Buttoned Shoes Hand Turned Leather Soles, **25c**

Infants' Kid or Goat Shoes, Hand Turned Good Wearers, **40c.**

Infants' Kid Buttoned Shoe Worked Holes, Tassels, **50c.**

Infants' French Kid Shoes Worsted Button holes, tassels **60c.**

Full lines of infant and children's shoes just received at

THE BANKRUPT SHOE STORE,
REDLICH BROS. Proprietors.

Canned Fish for Lent.

Canned mackerel per can, 12c.
Canned ocean trout per can, 25c.
Canned salmon per can, 17c.
Canned lobsters per can, 20c.

FRUIT HOUSE.

CONTRIBUTORS to Hospitals, Orphan Asylums, etc., etc., can donate nothing more acceptable than *pure* soap, as it is required hourly. The IVORY SOAP is the best for the purpose, as it is equally well adapted for the laundry, toilet or bath, and is 99 44/100 pure.

R. Ogden Doremus, M. D., LL. D., says: "I subjected various samples of the IVORY SOAP to a rigid microscopical examination. I find it to be free from any forms of animalcular or vegetable germ life, so cordially commend the IVORY SOAP for its unsurpassed detergent properties and purity."

Send your favorite "charity" a box of the IVORY SOAP.

A WORD OF WARNING.

There are many white soaps, each represented to be "just as good as the 'Ivory?'" they ARE NOT, but like all counterfeits, lack the peculiar and remarkable qualities of the genuine. Ask for "Ivory" Soap and insist upon getting it.

Copyright 1885, by Proctor & Gamble.

L. O. HULL,

WALL PAPER,

AND CEILING DECORATIONS.

The Newest Goods! The Latest Novelties! The Lowest Prices! Linoleum Walton, Window Curtains, Artists' Materials, Paints, Oils, Brushes, Window Glass.

HOUSE, SIGN AND FRESCO PAINTING.

We are headquarters for Artistic Wall and Ceiling Decoration, and our work better work and more of it than all others in the city put together. Now wake up, I am talking to you; you can get goods to please you and save money by buying at Headquarters.

90 CALHOUN STREET,

FORT WAYNE, IND.

WANTED.

WANTED—Parties wishing to sell their property will do well to place it in my hands for sale, as I have numerous calls daily for property in all parts of the city. No charge unless sale is made.
S. C. LOMBARD,
23-1m 36 Calhoun Street.

WANTED.—An industrious and earnest man to transact our business in his district. Good salary and permanent employment. References exchanged. E DEANGELIS, M'g'r Empire M'f'g House, 27 Warren St., New York. 17d&w1mo.

WANTED—An honest young man for a permanent position, with an old established firm as their representative in his county. Salary to begin $50 per month. References exacted.
AM. MANUFACTURING HOUSE,
12 Barclay Street.

WANTED—The Am. Association desires a capable woman of good address to organize Home Associations in her district. Full instructions given. Salary $50 to $60 a month to competent. References.
AM. ASSOCIATION.
17d&w1mo P. O. Box 1,56, New York.

MONEY to loan on improved Real Estate. For particulars address "Box 1371," City
29-tf.

FOR RENT.

FOR RENT.—House No. 112 West Wayne street. The property has five rooms, cellar, well out houses &c. Call at 114 Clinton street.
24-tf.

FOR RENT—Two story brick house, No. 249 West Berry St. Inquire of B. D. Angell, 52 Calhoun St.
31-tf

Maverick National Bank,

BOSTON, MASS.

CAPITAL - - - -	$400,000
SURPLUS - - - -	400,000

Accounts of banks, bankers and corporations solicited.

Our facilities for collections are excellent and we re-discount for banks when balances warrant it.

Boston is a Reserve city, and balances with us from banks (not located in other reserve cities) count as a reserve.

We draw our own exchange on London and the continent, and make cable transfers and place money by telegraph throughout the United States and Canada.

Government bonds bought and sold, and exchanges in Washington made for banks without extra charge.

We have a market for prime first-class investment securities, and invite proposals from states, counties and cities when issuing bonds.

We do a general banking business, and invite correspondence.

ASA P. POTTER, Pres't.
JOS. W. WORK, Cashier.
nov2w&s-6m

J. C. PELTIER,

UNDERTAKER AND EMBALMER,

17 W. Wayne St.

Telephone No. 174.

May 22 1y.

Arrival and Departure of Trains

NEW YORK, CHICAGO & ST. LOUIS R. R

GOING EAST.		GOING WEST
Ar. 1 30 pm	Express	Ar. 1 50 pm
Lv. 8 10 am	Accommodation.	Lv. 8 45 pm

PITTSBURG, FT. WAYNE & CHICAGO R. R

GOING WEST.			GOING EAST.
12 45 pm—Lv.	Mail and Ex.	Lv.	2 05 pm
5 00 am* "	Limited Ex.	"	9 00 pm*
5 35 p. m. "	Fast Day's Ex.	"	8 00 pm*
1 50 am* "	Mail and Ex.	"	1 45 am
	Morning Ex.	"	6 50 am
4 00 pm "	Pacific Ex.	"	3 40 am
5 20 am "	Local Freight.	"	7 00 am

*Daily. All others daily except Sunday.

WABASH R. R.

GOING WEST.			GOING EAST
5 10 am—Lv.	Limited Ex*	Lv.	7 50 pm
1 15 pm "	"Through Ex*"	"	1 45 pm
3 17 pm "	"Fast mail"	"	6 23 am
8 35 am "	Andrews Accom. Freight †		
	Ac'd'n Passenger	"	4 30 am

*Daily. †Except Sunday.

Limited express, free chair cars. Through Mail, Palace sleeping cars between New York and St. Louis.

INDIANAPOLIS TIME CARD.

LV. FT. WAYNE.	AR. INDIA.
5 10 am	10 45 am
1 35 pm	6 45 pm
8 17 pm	1 48 am
RETURNING.	

Leave Indianapolis at 7:15 am: arrive at Fort Wayne at 1:10 pm.

Leave Indianapolis at 2:15 pm; arrive at Fort Wayne at 7:55 pm.

Leave Indianapolis at 7:00 pm: arrive at Fort Wayne at 6:35 am.

GRAND RAPIDS & INDIANA R. R.

GOING NORTH.		GOING SOUTH
10 00 am—Lv.	Mail and Ex. Lv.	1 00 pm
8 05 am "	Through Ex. "	5 25 am
3 10 pm "	Express "	11 45 pm

Accommodation train arrives from the south 8:25 p m.

Trains daily except Sunday.

LAKE SHORE & MICHIGAN SOUTHERN
(Fort Wayne Division.)

FROM NORTH.		GOING SOUTH.
10 45 am—Ar.	Cincinnati Ex. Lv.	
	Detroit Ex. "	4 10 pm
3 40 pm "	Detroit Express. "	11 50 am
6 20 pm "	Way Freight. "	6 40 am

All trains daily except Sunday.

FT. WAYNE, CINCINNATI & LOUISVILLE.

FROM SOUTH.		GOING SOUTH.
9 10 pm—Ar.	Ind. & Cin. Ex. Lv.	6 50 am
4 10 pm "	Cin. & L. Mail. "	10 50 am
5 30 pm "	Freight. "	5 30 pm
8 00 pm "	Freight. "	"

Trains daily except Sunday

KANSAS LAND!

If you want a Large or Small Tract of Land, for a Home or for Speculation, write for a map of Hamilton County, Kansas. *120,000* acres on main line of Atchison, Topeka and Santa Fe R. R. to select from. Best soil for the finest grazing land and stock country in the world. For sale on long time and easy payment. Call or write to *S. W. Jones, Kansas City, Mo.*

Feb 11-3m E. H. DOBBS.

We have over 100 doz. French Kid Gloves, which we are selling at 50c. a pair, and we warrant every pair.

Our 45 cent unlaundried White Shirts are the best shirts ever put on this or any other market for the price. We have always in stock all sizes and will refund the money in case customers are not satisfied.

Our 59c. unlaundried white shirts are still on sale. These shirts are sold by other stores for $1.

Ask to see the Gents' All Wool Half Hose at 21c. They are a bargain.

Thos. Lucas & Son,

Proprietors of the

Globe Warehouse

58 Calhoun Street,

AMUSEMENT.

MASONIC TEMPLE.

J. H. SIMONSON.....Manager
F. K. STODDER.....Treasurer

MONDAY, FEBRUARY, 28.

The Representative Irish Comedian

W. J. Scanlan,

PEEK-A-BOO,

In the Greatest of all Irish Plays

Shane-na-Lawn.

By J. C. Rosoh and J. Armory Knox —(Tex. Sittings)

An Irish Comedy Love Story.

Illustrating life in Ireland in 1790, under the Grattan Parliament. One of the happiest epochs of rich history. Costumes Historically Correct. Hear Scanlans new songs, written by him during his late tour in Ireland. "Gathering the myrtle with Mary." Suggested with his meeting with a lovely Irish girl, who escorted him as a guide through the Gap of Dunloe. "Why Paddy is always poor." "Remember, Boy, You're Irish." And all the Old Favorites, including his world famous

PEEK-A-BOO!

Sale of Seats, Friday, February 26th.

Prices, 25, 50 and 75 Cents.

MASONIC TEMPLE.

J. H. SIMONSON.....Manager.
F. K. STODDER.....Treasurer.

WEDNESDAY, MARCH 2.

T. J. FARRON,

(LATE BAKER & FARRON,)

THE EMINENT IRISH COMEDIAN,

Under the management of Marsh Hedon, in their immensely Successful Comedy,

"A SOAP BUBBLE!"

By Montgomery Falster. Bright, Sparkling and Entertaining.

During the play the following songs, dances, duets and choruses will be introduced:
DUETT—"BRIGHAR STUDENT."
"MR. M'CARTHY."
TOPICAL—"THE MEXICAN SERENADE."
OPERATIC CHORUS.
"CARDINAL MULCAHEY."
DUETT AND DANCE—"LITTLE COQUETTE."
GERMAN STRAWBERRY GIRL.
NEGRO SONG.
OFFICER M'SHAY.
"I AM SO SHY."
"I'M PLAIN IRISH."

Admission, 25c.; Reserved Seats, 50c. and 75c.

On Sale at Box Office, Monday.

WHITE Bronze Monuments

Are Beautiful,

And do not decay like stone. Investigate before purchasing.

LONGACRE & CO.,

No. 46 Harrison Street,

Fort Wayne, - - Ind.

Jan. 10 6 3w1y.